



THE  
MARLINTONIAN

# THE 1967



# MARLINTONIAN

Proudly Presented by  
The Senior Class of  
MARLINTON HIGH SCHOOL  
Marlinton, West Virginia







# FOREWORD

As the daily routine of high school life moves forward, each student conceives and strives toward his individual goals. He works day by day to meet his ideals and soon finds himself closer to graduation and the realization of his final objective. He knows that the attainment of his major goals is made possible through the emphasis upon high standards in all facets of school life. Not only are scholarship, citizenship, leadership, and service emphasized, but development of character, personality and all the attributes that go to make up a well-balanced, productive member of society.

We, the seniors of 1967, sincerely hope that this yearbook will serve as a record of these many sides of school life; and that our goals will prove to be as important to others as they are to us.



“We dare not forget today that we are the heirs of that first Revolution. Let the word go forth from this time and place, to friend and foe alike, that the torch is passed to a new generation of Americans - born in this century, tempered by war, disciplined by a hard and bitter peace, proud of our ancient heritage - and unwilling to witness or permit the slow undoing of those human rights to which this nation has always been committed, and to which we are committed today at home and around the world.”

- John Fitzgerald Kennedy  
Inaugural Address, 1961

## DEDICATION



We, the senior class of 1967, fondly dedicate this MARLINTONIAN to Mrs. Florence Bailey. In her we find a wise counselor and a sincere friend, as well as an accomplished teacher. We admire and appreciate her character, her knowledge, and most of all her human understanding. She has always been willing and even eager to give of her time and energy to make our years at Marlinton High School more profitable. As a senior class sponsor and school librarian, she has worked with untiring effort and enthusiasm to inspire us all to become better individuals.

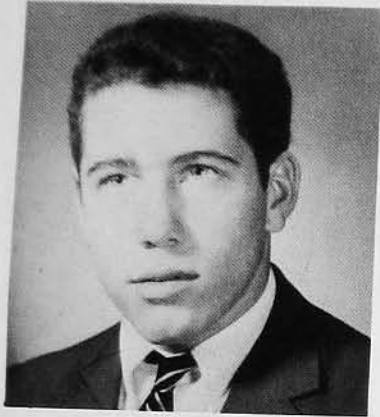

LARRY H. DAVIS  
 April 7, 1948 - July 6, 1965  
 '66 Graduate of Marlinton  
 High  
 Baseball 1; Jr. Play; National  
 Honor Society 3, 4; Football 4.



CAROLYN JEAN DEAN  
 January 8, 1946 - May 20, 1966  
 '64 Graduate of Marlinton  
 High  
 Marshall University 1, 2



LUSTER C. FRIEL  
 July 2, 1943 - April 15, 1966  
 '61 Graduate of Marlinton  
 High  
 West Virginia University 1, 2  
 U.S. Army; 101st Airborne  
 Division; Viet Nam, Bronze  
 Star Medal.

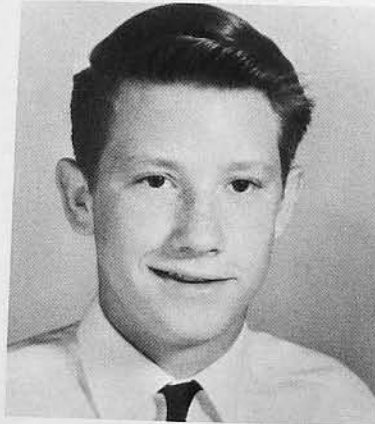

GERALD "BUTCH" MC CARTY  
 May 9, 1947 - July 6, 1965  
 Marlinton High School 1, 2  
 Basketball and Football Man-  
 ager; Football 2



RICHARD ALLEN LOVELACE  
 January 30, 1949 - November  
 10, 1965  
 Marlinton High School 1, 2  
 U.S. Army

O, though oft depressed and lonely,  
 All my fears are laid aside  
 If I but remember only  
 Such as these have lived and died!  
 - - Longfellow



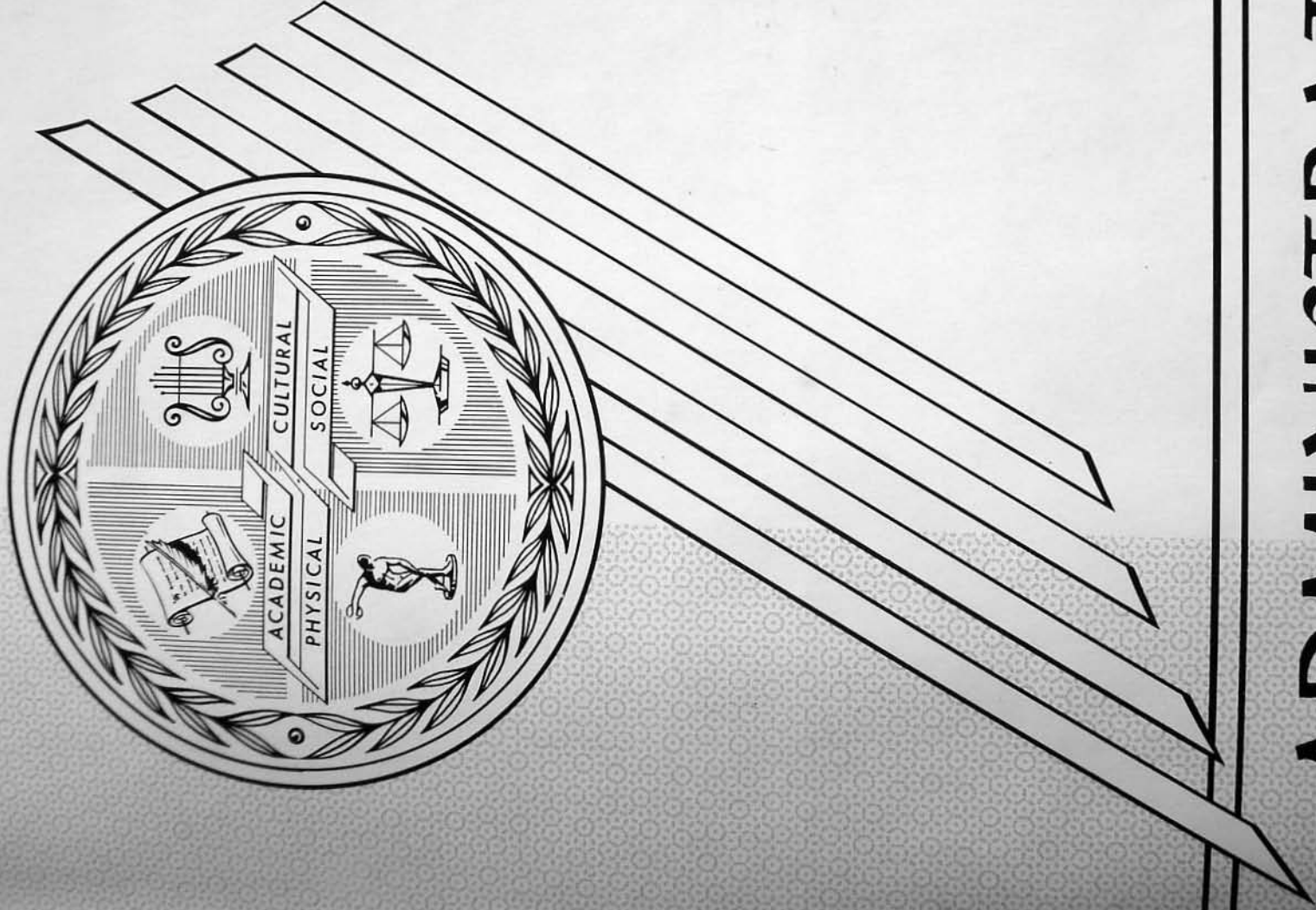

# ADMINISTRATION

## COUNTY SUPERINTENDENT



Mr. Gray Cassell discussing work with State Auditor, Mr. Roy Hatfield.

## ASSISTANT SUPERINTENDENT



Mr. V. Arbogast



You seniors will be going out in a world that is full of unrest and hatreds. It will be difficult not to be infected with some of the social evils so rampant. Always remember the teachings and advice of your parents and teachers. By doing this, you will be able to avoid any pitfalls that may beset your path.

*F. A. Yeager*

A.B., M.A.  
Concord College  
Bucknell University  
West Virginia University

## OFFICE STAFF



Martha Jo Smith, Barbara Curry, Charlotte Beverage, Eileen Kelley, Mr. Yeager, Kay Landis, Sharon Shrader.



## OFFICE SECRETARY

Barbara Campbell  
SECRETARY



FLORENCE  
BAILEY  
B. A., M. A.  
New York Univer-  
sity  
Bethany College  
Concord College  
University of  
Chicago  
French, Library  
Science



DALE LEE  
BENNETT  
Tennessee Temple  
College  
Glenville State  
College  
West Virginia  
University  
A. B., M. A.  
Mathematics, So-  
cial Studies

*Dale L. Bennett*

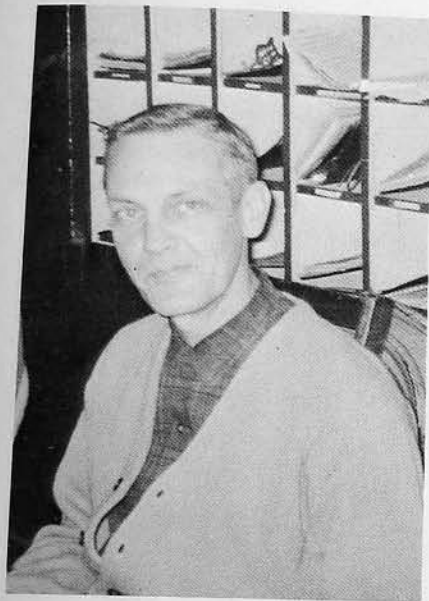

JAMES S. BRILL  
B. S., M. A.  
George Peabody  
College  
West Virginia  
University  
Band



NANCY M.  
CURRENCE  
A. B.  
Mary Baldwin  
College  
Columbia Univer-  
sity  
West Virginia  
University  
Social Studies



ANNA LEE DEAN  
A. B.  
Marshall University  
Commerce

ELMER C. FRIEL  
B. A.  
West Virginia  
University  
Potomac State  
College  
New Mexico High-  
land University  
Athletics





FLORENCE  
BAILEY  
B. A., M. A.  
New York Univer-  
sity  
Bethany College  
Concord College  
University of  
Chicago  
French, Library  
Science

DALE I  
BEN  
Tenness  
Col  
Glenvil  
Col  
West V  
Uni  
A. B.,  
Mather  
cial

DORRENCE  
BAILEY  
.., M.A.  
York Univer-  
ity  
any College  
ord College  
ersity of  
hicago  
h, Library  
ience

DALE LEE  
BENNETT  
Tennessee Temple  
College  
Glenville State  
College  
West Virginia  
University  
A.B., M.A.  
Mathematics, So-  
cial Studies

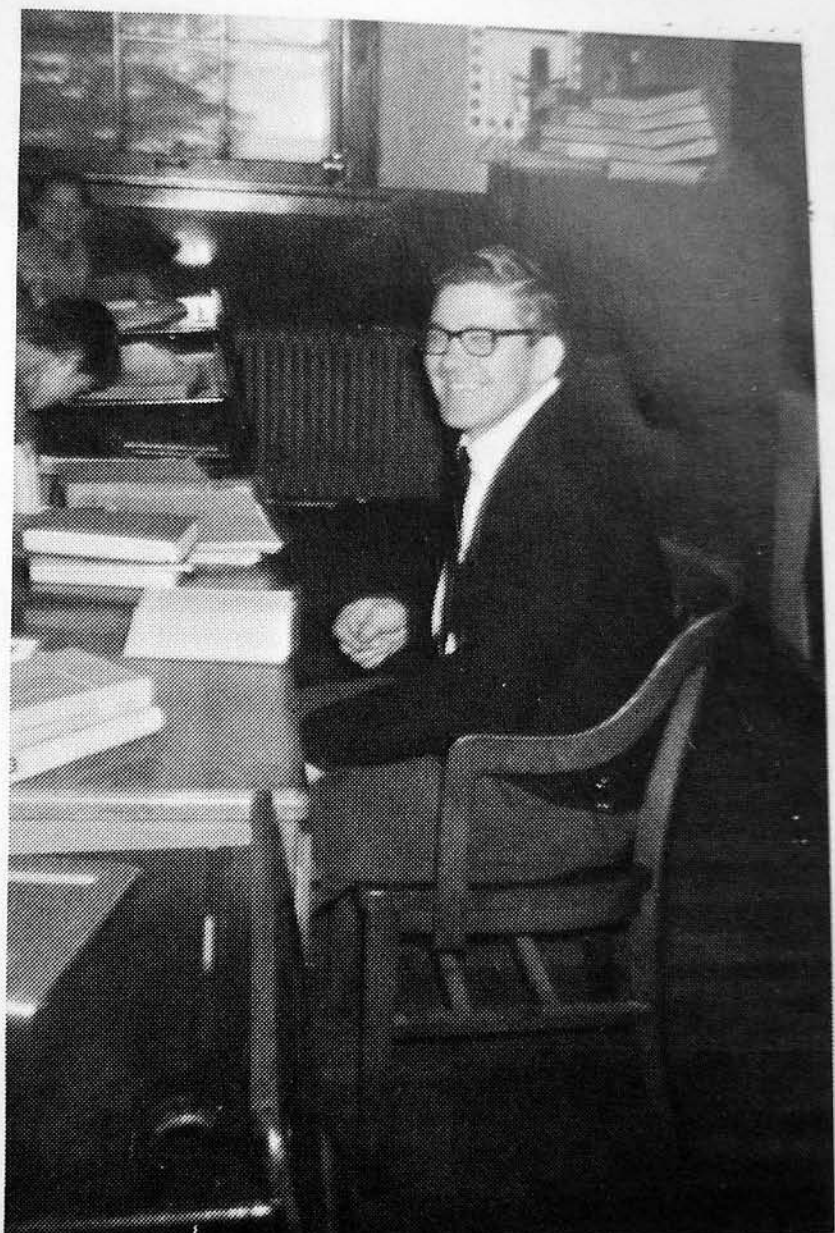

*Dale L. Bennett*

JAMES S. BRILL  
B.S., M.A.  
George Peabody  
College  
West Virginia  
University  
Band





Dale L. Bennett



NANCY M.  
CURRENCE  
A.B.  
Mary Baldwin  
College  
Columbia Univer-  
sity  
West Virginia  
University  
Social Studies



ANNA LEE DEAN  
A.B.  
Marshall University  
Commerce

EL

B.

W

P

N

A

ELMER C. FRIEL

B. A.

West Virginia

University

Potomac State

College

New Mexico High-

land University

Athletics

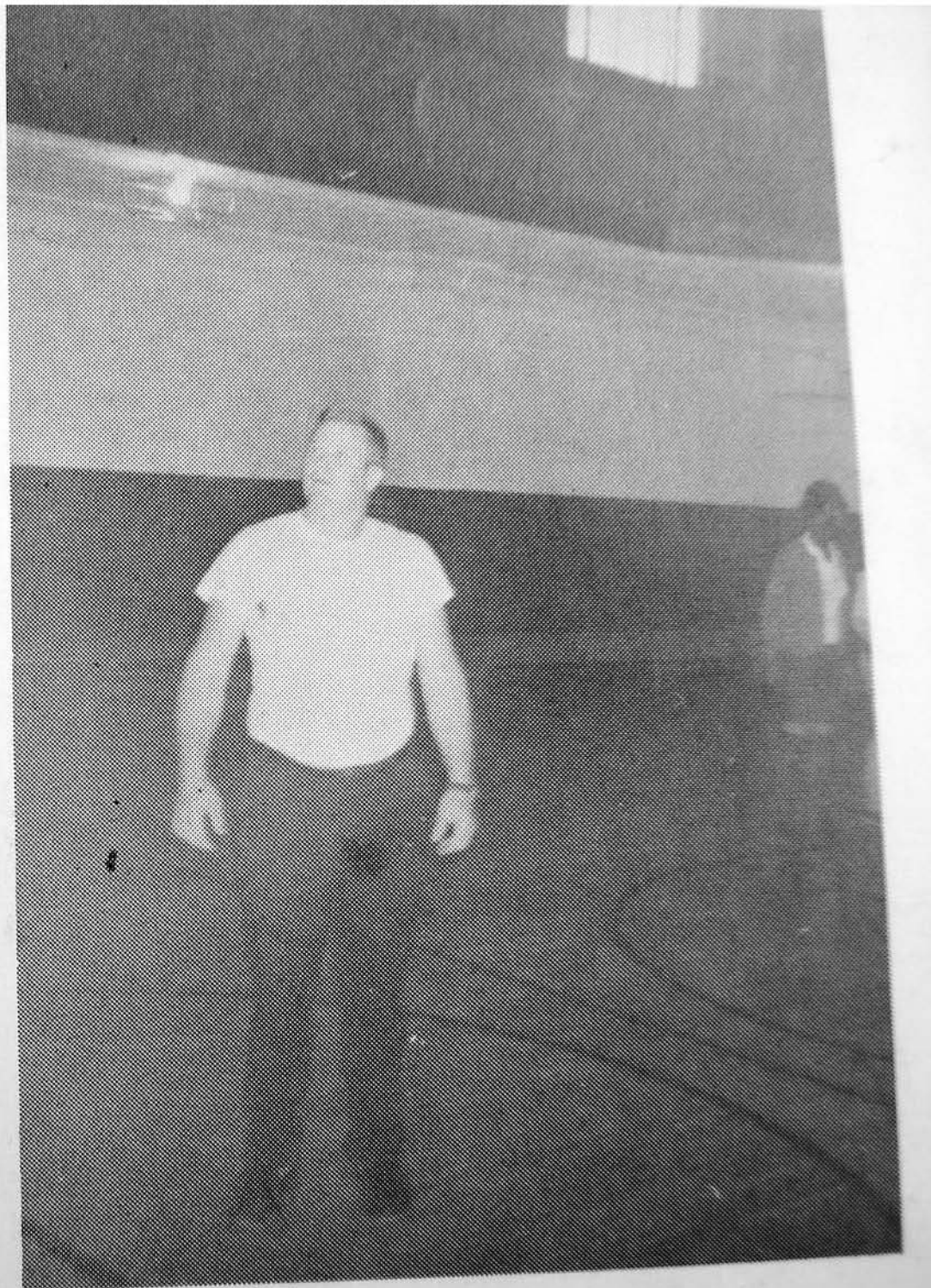



NANCY FRIEL  
A. A.  
Glenville State  
College  
Commerce

LESLIE G  
A. B.  
Marshall  
Miami U  
Mathema

LESLIE GEHAUF  
A. B.  
Marshall University  
Miami University  
Mathematics

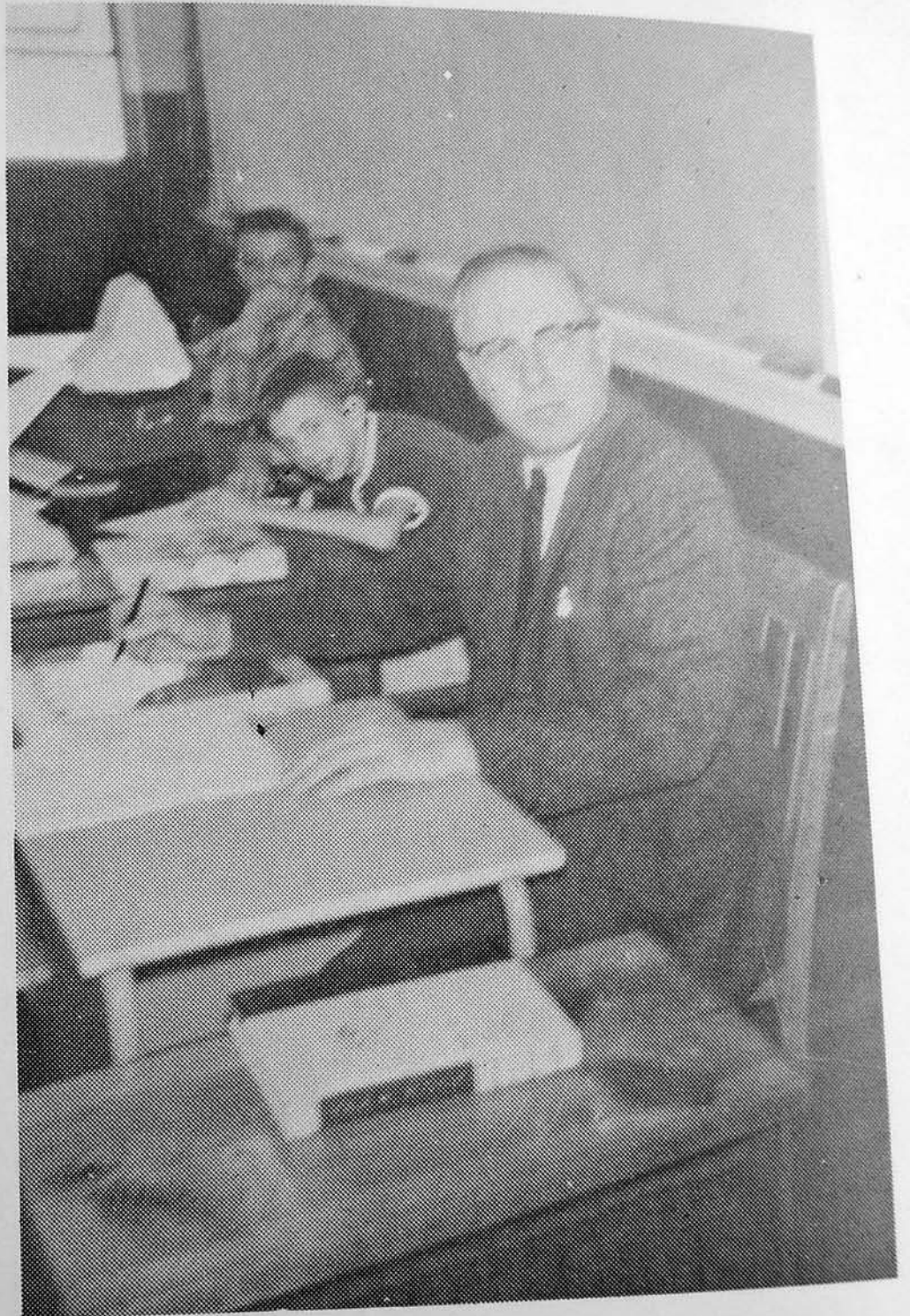

SIDNEY L.  
GOODWYN  
B. S.  
Bluefield State  
College  
Depaw University  
George Peabody  
Teacher's  
College  
West Virginia  
University  
Science

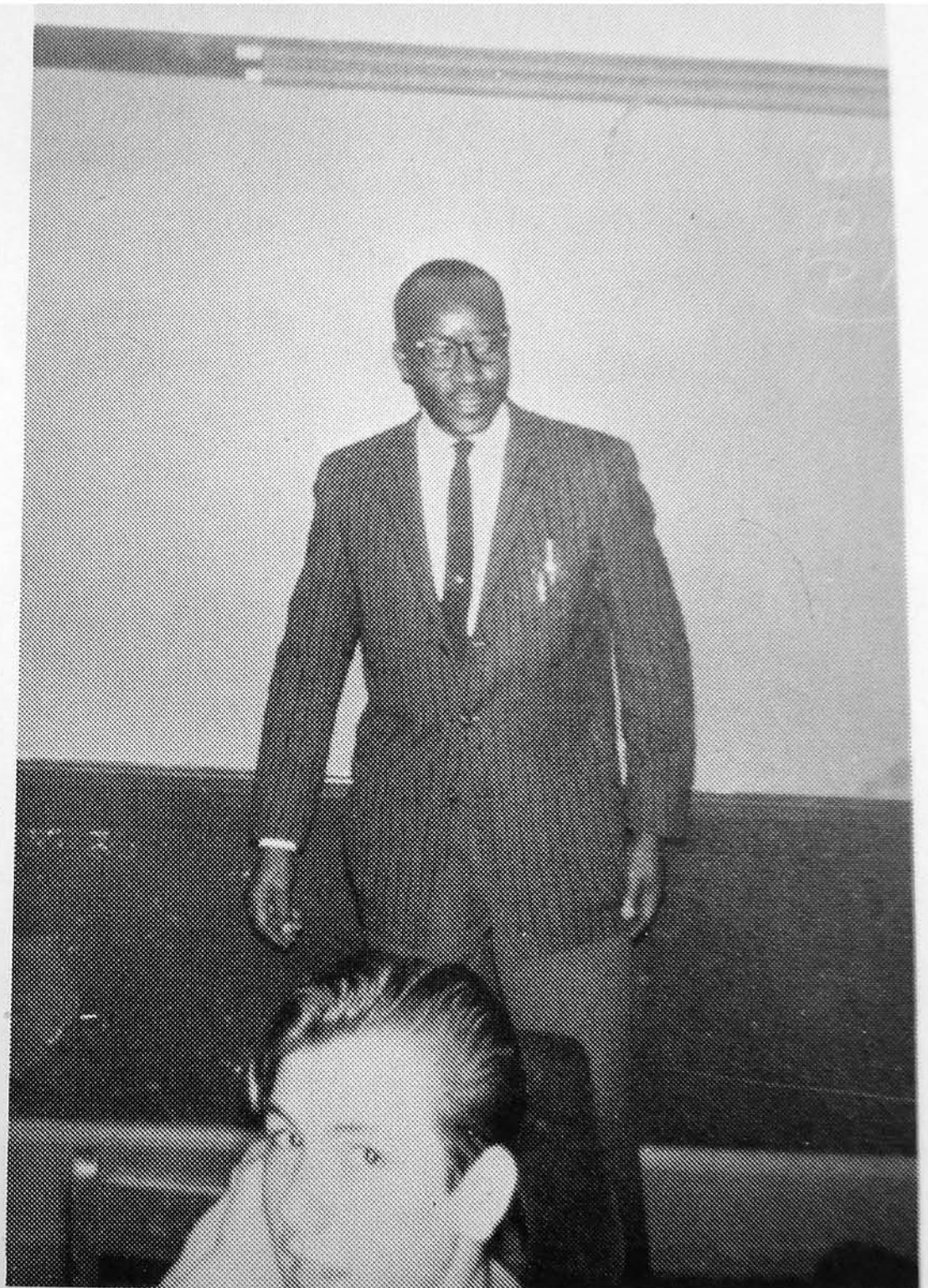



CAROLYN KERR

B. M.

West Virginia

University

English

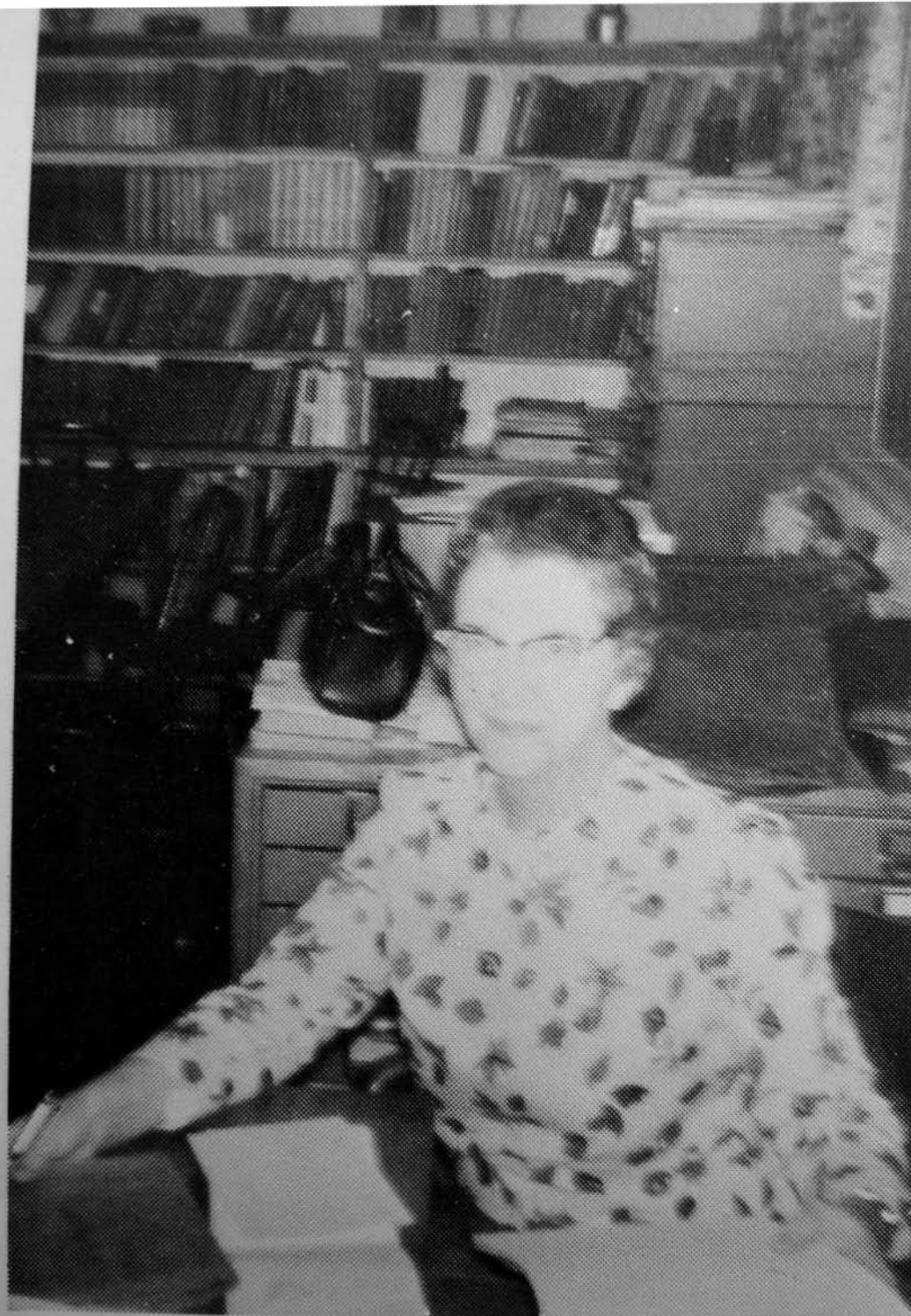

LEETA B.  
KILLINGSWORTH  
West Virginia  
University  
Marshall University  
Purdue University  
Vocational Home  
Economics I-II

E  
A  
S  
M  
O  
C



EDITH MAY  
A. B.  
Shenandoah College  
Marshall University  
Ohio State  
University  
Concord State  
College



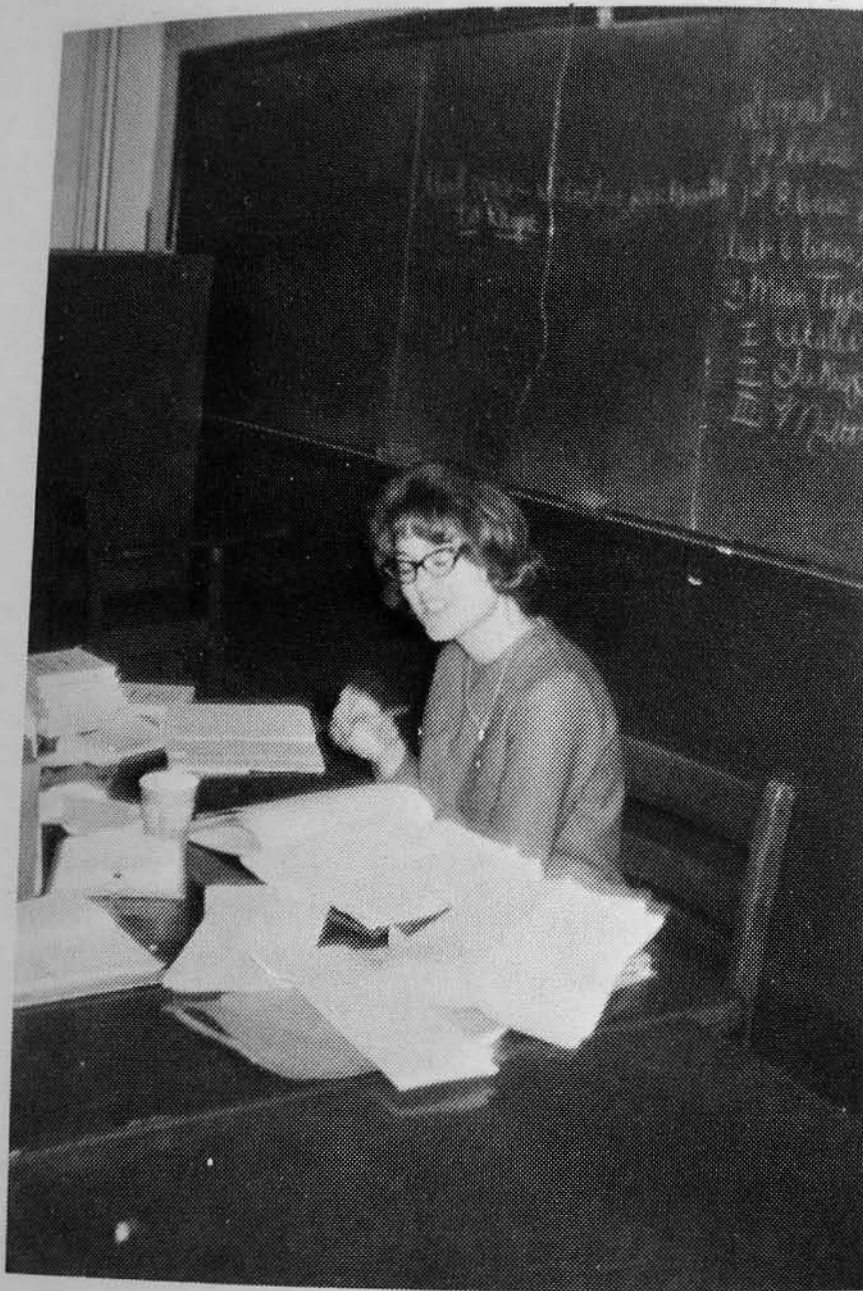

VIRGINIA SHAFER  
A.B.  
Glenville State  
College  
English

MARY  
A.B.  
Glenvi  
Co  
Fairm  
Co  
Davis  
Englis

A SHAFER

e State  
ge

MARY SKAGGS  
A.B.  
Glenville State  
College  
Fairmont State  
College  
Davis and Elkins  
English 7 & 8

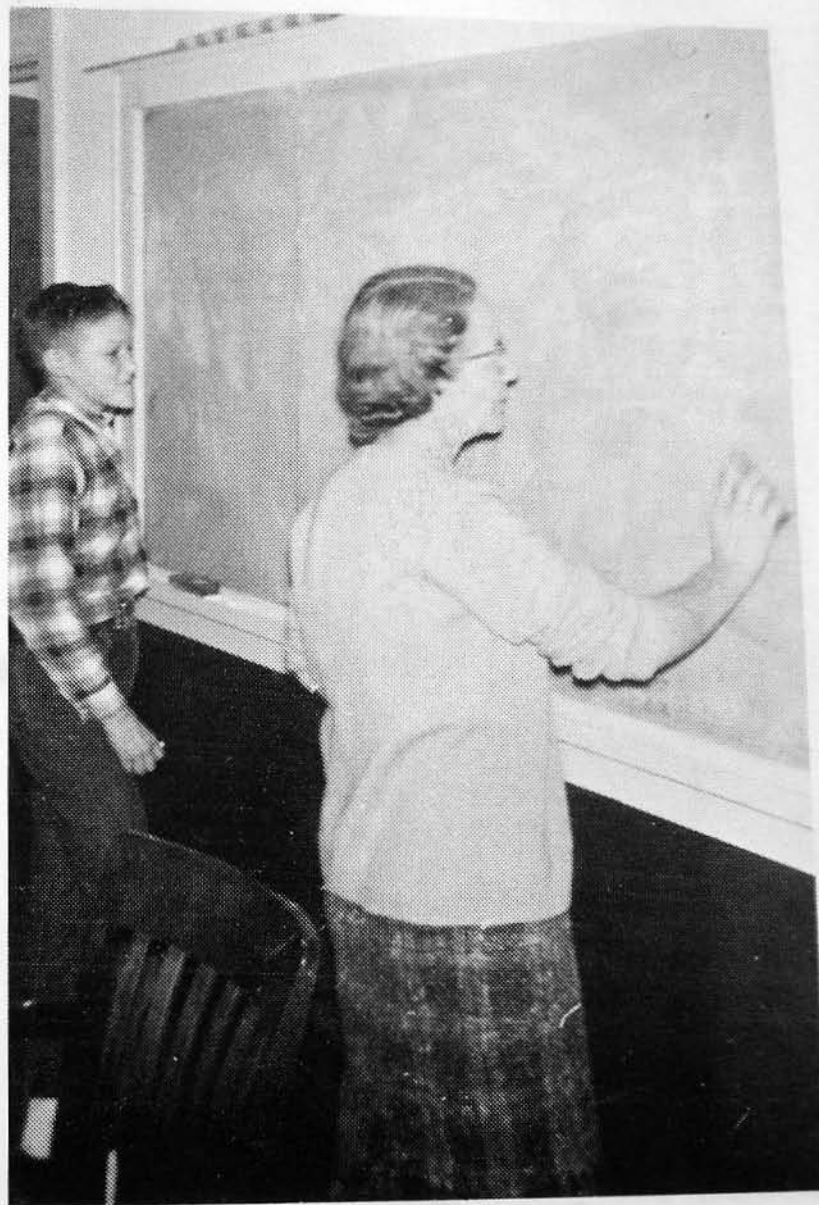

ALICE ROWAN  
WAUGH  
A.B., M.A.  
Marshall College  
Concord College  
Davis and Elkins  
College  
West Virginia Wes-  
leyan  
Geography & Civics

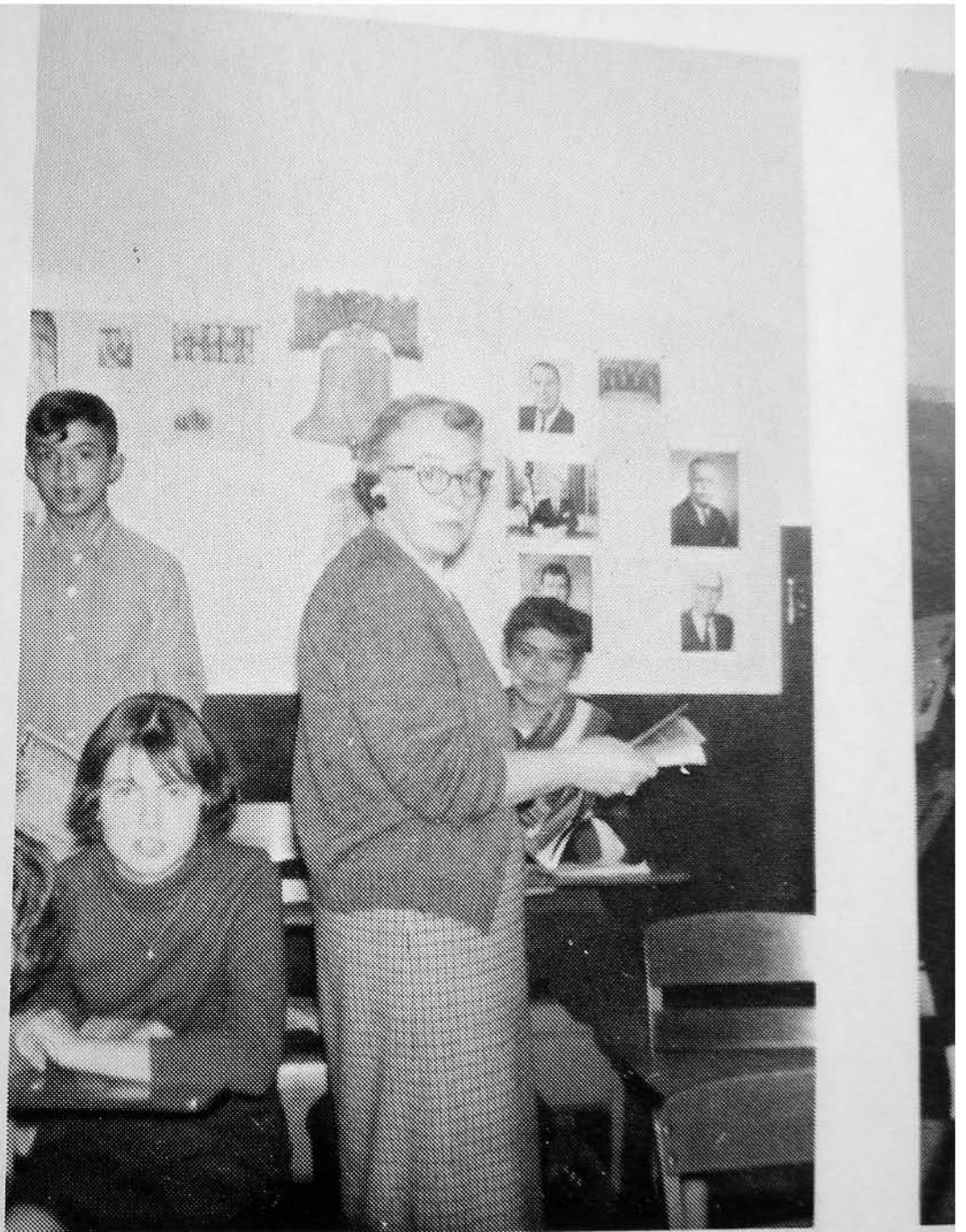

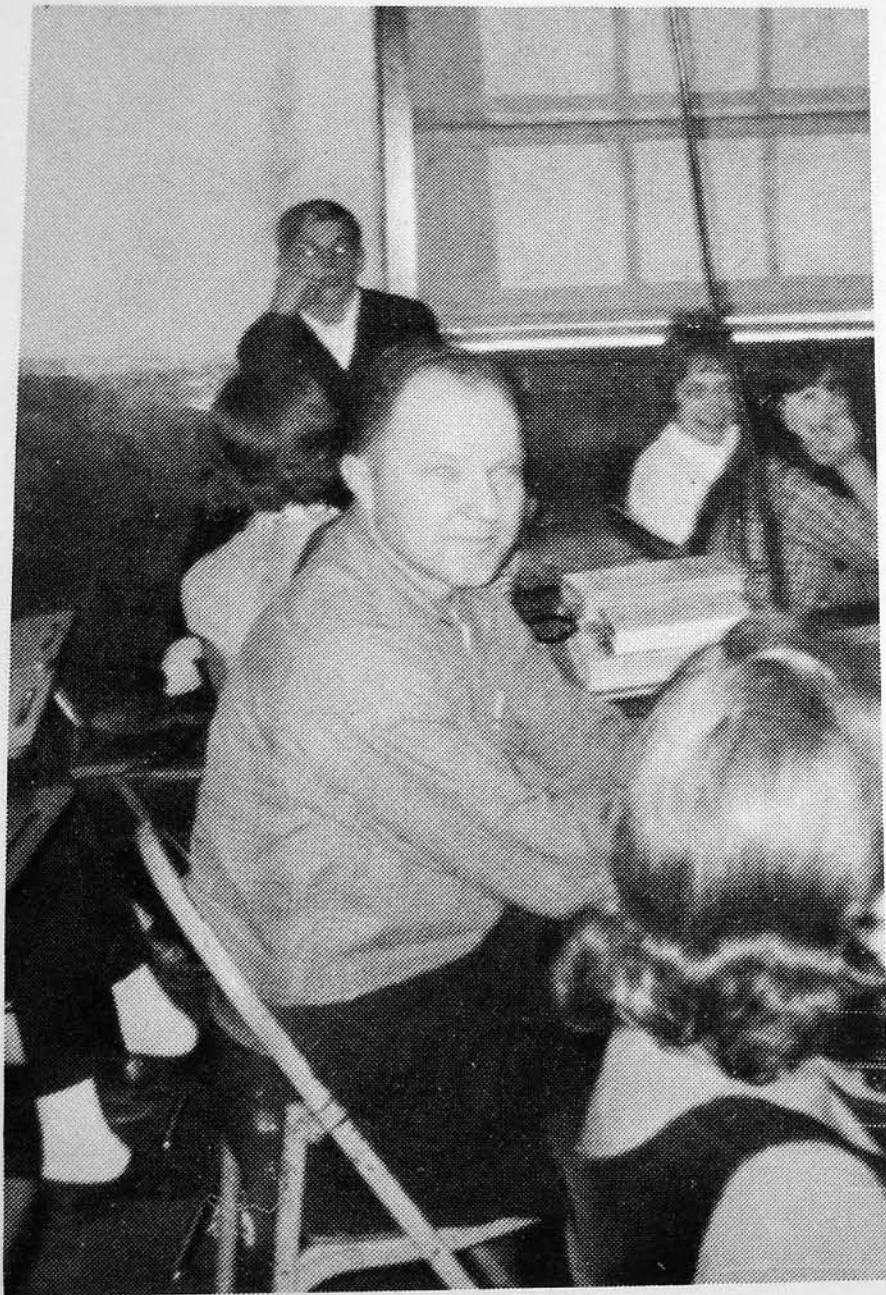

ARCH G.  
WOODDELL  
B.S.  
West Virginia  
University  
Social Studies



JOE SCHUMAKER  
Janitor



CHARLES E.  
MC ELWEE  
B.S., M.A.  
Potomac State  
College  
West Virginia  
University  
University of Wyo-  
ming  
Biology, Chemistry,  
Physics

FR

A.

Ha

D

W

M

E

FRANCIS

MC ELWEE

A. B.

Hampden-Sydney

Davis and Elkins

West Virginia

University

Marshall University

English and Latin

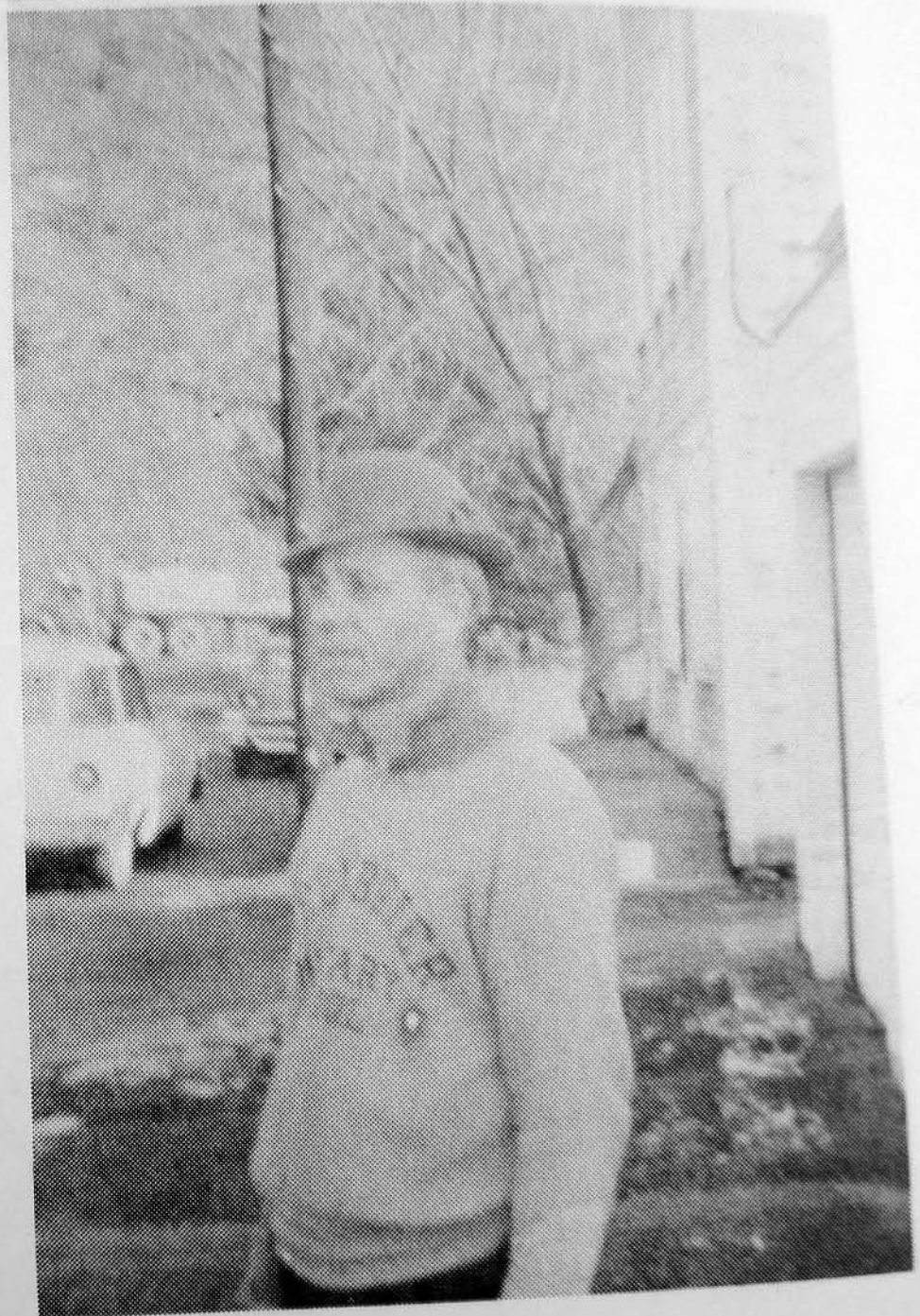

yo-  
stry,



ORR LEE  
MC MANN  
B.S., M.S.  
Potomac State  
College  
West Virginia  
University  
Agriculture

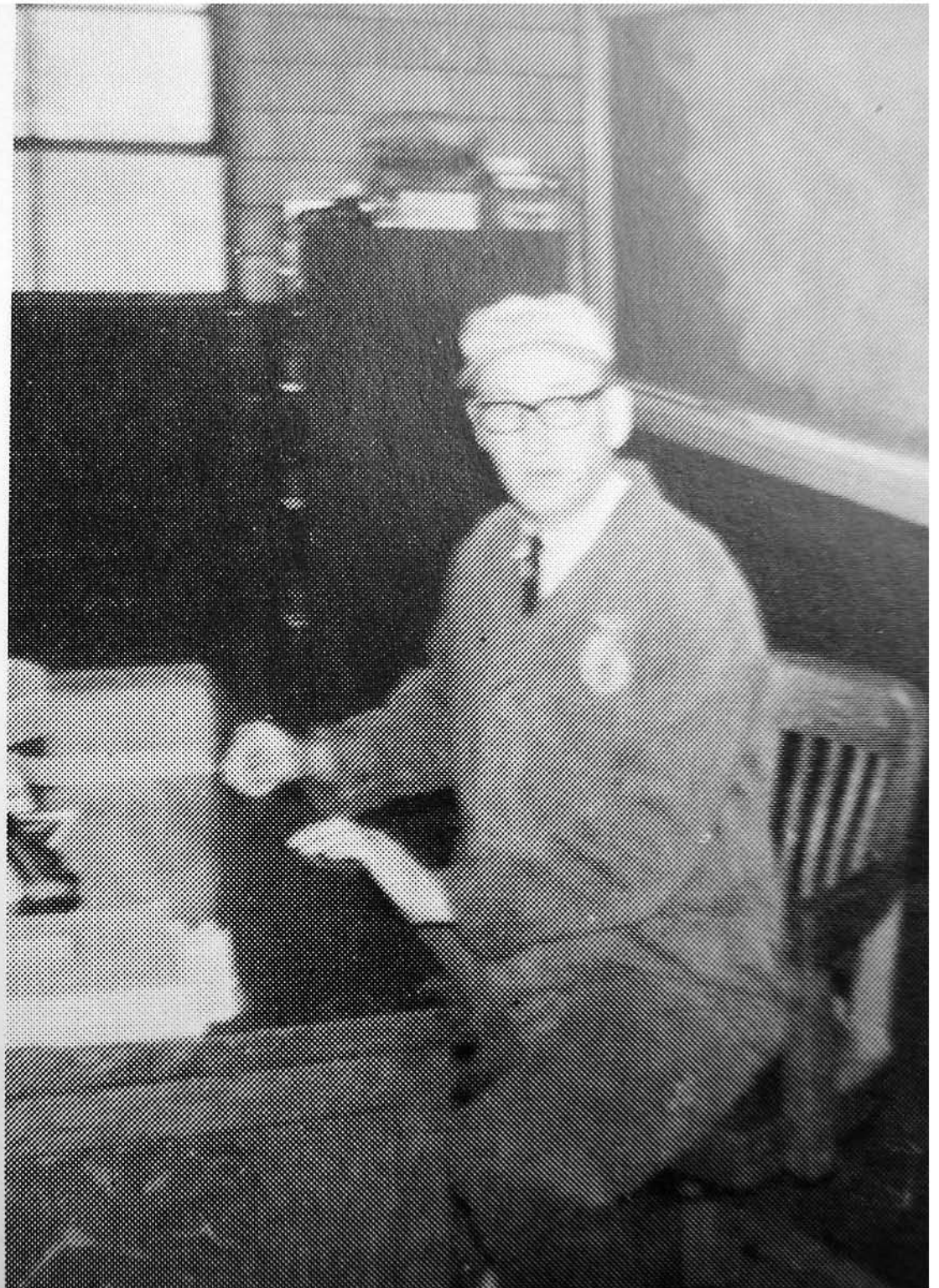

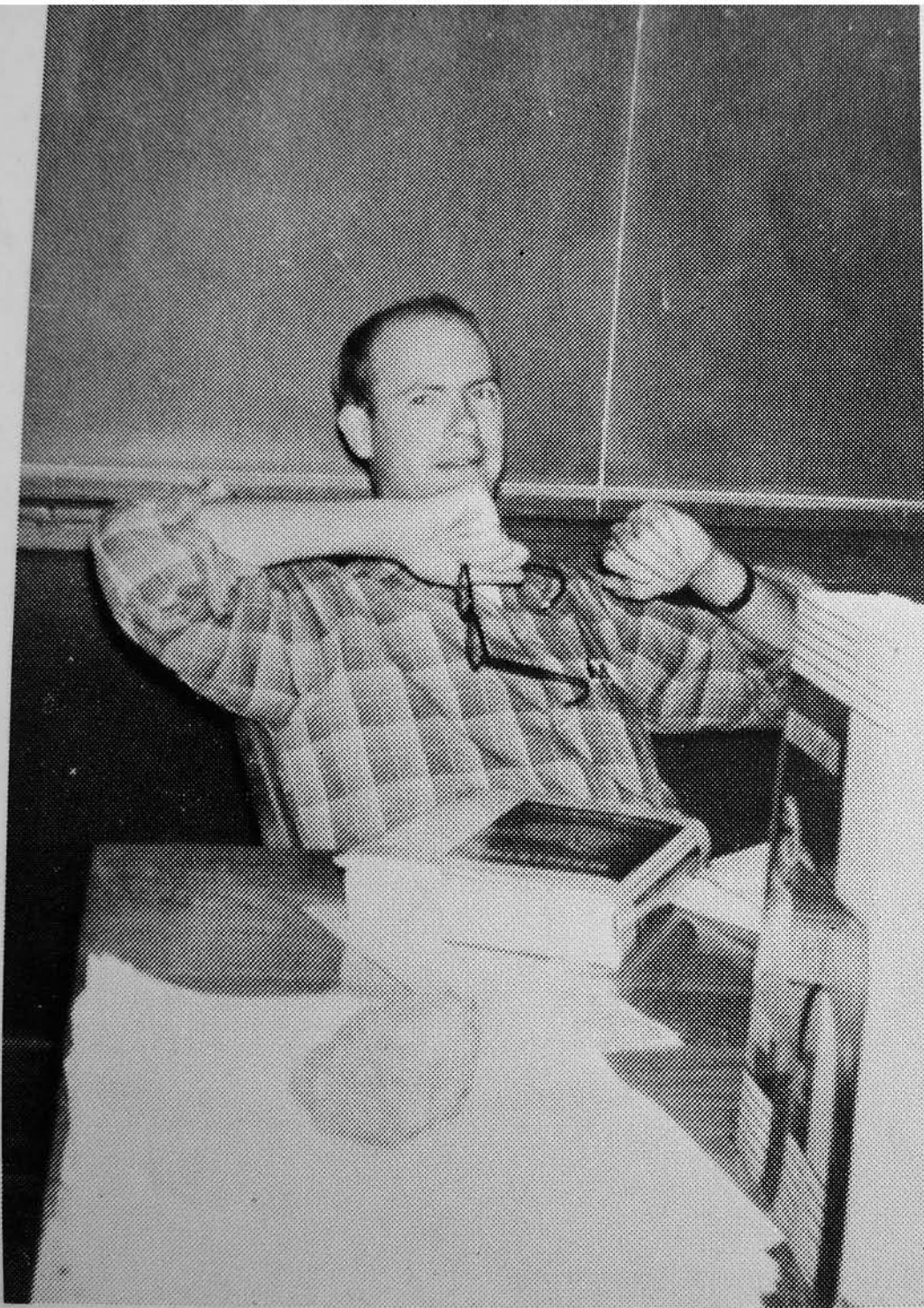

WILLIAM PRICE  
MC NEEL

B. S.

Marietta College  
University of Ore-  
gon

Mathematics



MADALINE  
MC NEILL

B.S.

Concord College  
Davis and Elkins  
Glennville State  
College  
Science

ge  
ns  
e

GLENN S. MOSES  
B.S.  
West Virginia  
University  
Social Studies

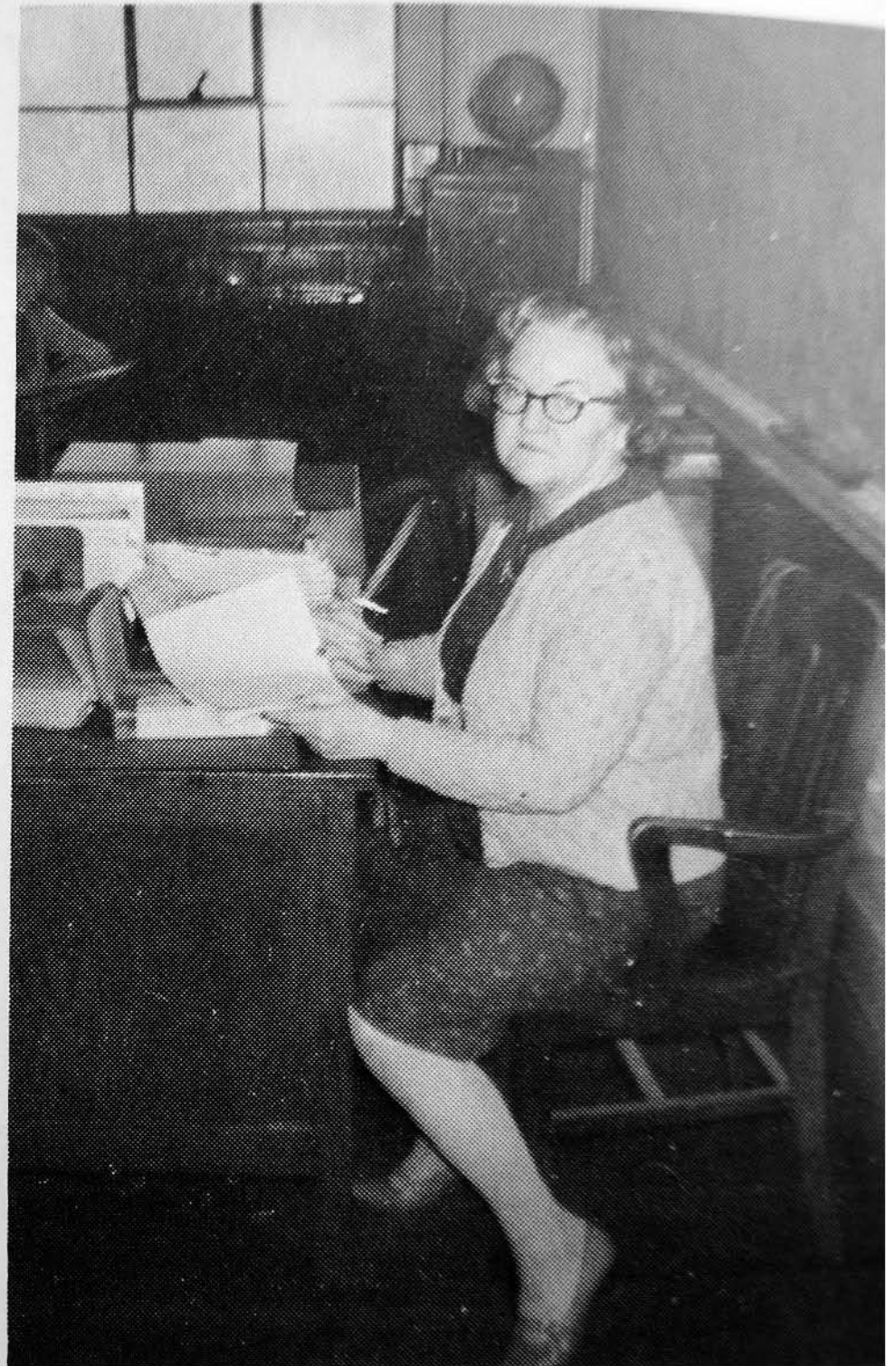

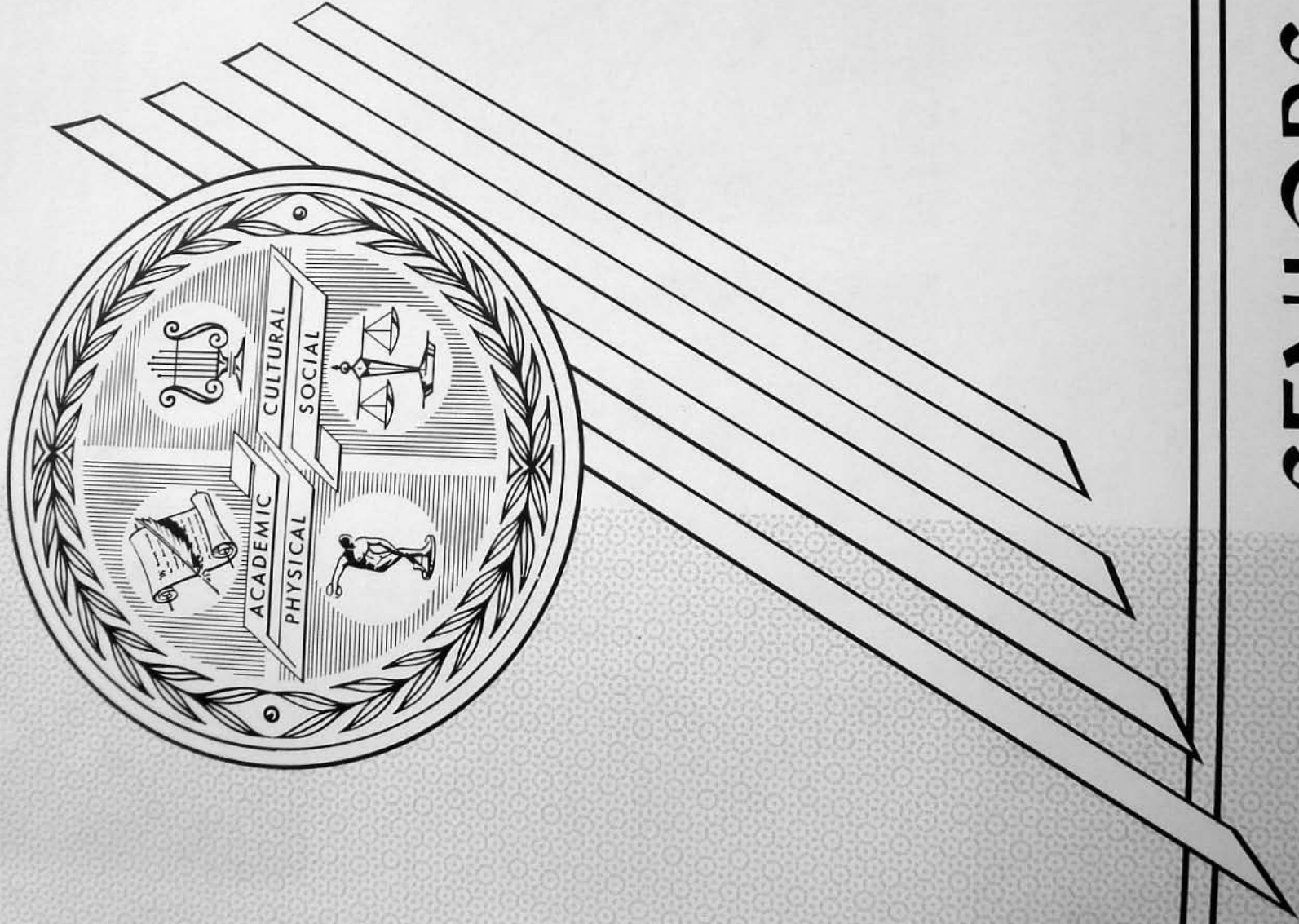

# SENIORS



INEZ BOGGS  
"Cleo"  
FHA 1, 2, 3, 4;  
Vice-Pres. 3; Class  
President 4

WILLIAM GRAHAM  
"Bill"  
Football 1, 2, 3, 4;  
Captain 4; National  
Honor Society 3, 4;  
Honor Society Play  
3; Honor Society  
President 4; Vice-  
Pres. of Class 4;  
Jr. Executive Con-  
ference 3; Prom  
Committee 3; Jr.  
Usher 3; Jr. Play;  
Sr. Play



## SENIOR CLASS OFFICERS



STEVE JACKSON  
Class Treasurer 1, 2,  
3, 4; Jr. Guide; Jr.  
Play; Annual Staff;  
Honor Society 3, 4;  
Magazine Drive -  
Business Manager 4;  
Prom Committee;  
Homecoming Com-  
mittee

LURA JUNE  
MC ELWEE  
"L.J."  
Class Officers,  
Vice-Pres. 1, Sec-  
retary 3, 4; ADD 2,  
3, 4; Vice-President  
4; National Honor  
Society - Secretary  
4; FHA - Reporter  
2, Secretary 3,  
Pres. 4; Band 1, 2,  
3, 4; Jr. Play; Sr.  
Play; Miss Marlin-  
tonian 4





CARMEN L.  
BARRETT  
"Lucille"  
FHA 1, 3, 4; Jr.  
Play; Prom Comm.  
3; Annual Staff; Sr.  
Play



LEE BENNETT  
Transfer from Rich-  
wood High School;  
Latin Club 2, 3; Sr.  
Science 3; Sr. Play



CHARLOTTE  
BEVERAGE  
Band 1, 2, 3, 4; FHA  
1, 2, 3, 4; Jr. Play



SAUNDRA  
BOWLING  
"Saundy"  
FHA 1, 2, 3, 4;  
French Club 3;  
Honor Society 3, 4;  
Jr. Play; Sr. Play;  
Homecoming  
Comm. 3; Honor  
Society Play 3



SARAH CARR  
Jr. Play; Library  
Science 4

BARBARA ANN  
CURRY  
"Barb"  
FHA 1, 2, 3, 4; Of-  
fice Staff 4; Jr.  
Play; Attendant  
Football Queen 1





LINDA DAVIS  
FHA 1, 2; French  
Club 3; Attendant  
Football Queen 2;  
Jr. Play

*Best  
allways!  
A friend!  
Linda*



MARTHA MOORE  
DAVISON  
"Marty"  
Band 1, 2, 3, 4; Cho-  
rus 1, 2, 3; FHA 1, 2,  
3, 4; Prom Comm.  
3; Freshman Initia-  
tion Comm.; Jr.  
Play; Sr. Play



PAMELA DILLEY  
"Pam"  
ADD 2, 3, 4; Sec. 4;  
Band 1, 2, 3, 4;  
Dance Band 2, 3, 4;  
Homecoming  
Queen 4



BERNARD DIXON  
"Butch"  
Football 1, 2; Jr.  
Play



HELEN SUE  
DUNBRACK  
"Beautiful"  
Varsity Majorette 2,  
3, 4; Snow Queen  
Attendant 2; French  
Club 3; Magazine  
Captain 3; Jr. Play  
Prom Comm. 3; Sr.  
Play; Chorus 1



JANICE KAY  
DUNBRACK  
"J. K."  
FHA 1, 2; Jr. Play;  
Sr. Play; Library  
Science 4; Annual  
Staff 4; Attendant  
to Snow Queen 3;  
Prom Committee 3





MARY LOU  
DUNBRACK  
"Moose"  
Jr. Play; Library  
Science; Sr. Play;  
Prom Committee



JERYL P. DUNCAN  
"Jerry"  
Football 2, 3, 4; Jr.  
Play

CINDY FAULKNIER  
"Little Froggy"  
Band 1, 2, 3, 4; FHA  
1, 2, 3, 4; Jr. Play;  
Sr. Play; ADD 2, 3,  
4, V-Pres. 4; Mag-  
azine Proofreader  
4; Homecoming  
Comm. 3; Prom  
Comm. 3



DELORES FRIEL  
FHA 1, 2, 3, 4; Jr.  
Play; Homecoming  
Comm. 3; Prom  
Committee 3; An-  
nual Staff 4; Sr.  
Play



FLEETA FRIEL  
Jr. Play

LINDA SUE FRIEL  
Jr. Play; Library  
Science





SHERWOOD FRIEL  
Jr. Play



SHERMAN GIBSON  
"Squeeze"  
Basketball 1, 2, 3, 4



CLARA GUM  
"Tink"  
Library Science;  
Annual Staff; Jr.  
Play; Sr. Play



BARBARA FRIEL  
HUBBARD  
"Barb"  
FHA 1; Jr. Play



BARBARA JACK  
"Beefy"  
FHA 1, 2, 3; Band 1,  
2, 3, 4; Jr. Play



JOHN JETT  
"Jake"  
Football 3, 4; Bas-  
ketball 2; Band 1,  
2, 3, 4; Class Pres.  
1; Jr. Play; Prom  
Committee; Maga-  
zine Captain 2, 3,  
4; Sr. Play



EILEEN KAY  
KELLY  
"Rat"  
Varsity Majorette 1,  
2, 3; Head Major-  
ette 4; ADD 2, 3, 4  
- Treasurer 4; Hon-  
or Society 3, 4; FHA  
1, 2, 3, 4; Parlia-  
mentarian 4; Jr.  
Play; Sr. Play;  
Secretary 2; Honor  
Society Play 3



EDWARD KINSLEY  
Transfer From Ty-  
gart Valley

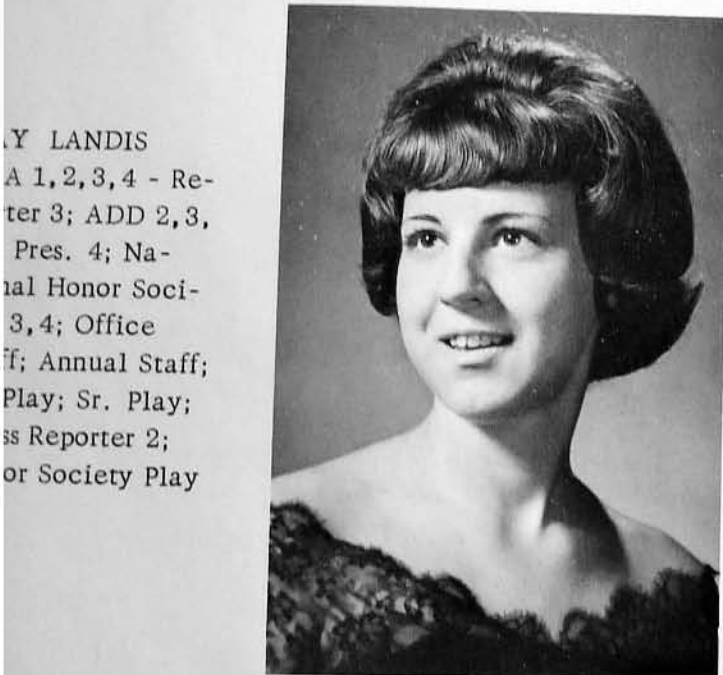

Y LANDIS  
A 1, 2, 3, 4 - Re-  
ter 3; ADD 2, 3,  
Pres. 4; Na-  
tional Honor Soci-  
3, 4; Office  
ff; Annual Staff;  
Play; Sr. Play;  
ss Reporter 2;  
or Society Play



KENNETH  
MC LAUGHLIN  
"Stud"  
Football 2, 3, 4; FFA  
1, 2, 3, 4; Jr. Play



PEGGY  
MC PATERS  
Band 3, 4; Jr. Play;  
Annual Staff



GEORGE MEADOWS  
Honor Society 3, 4;  
Vice-Pres. 4; Sr.  
Play; Jr. Play; Foot-  
ball 1, 2, 3; Basket-  
ball 1, 2, 3; Class  
Vice-Pres. 3; Mr.  
Marlintonian.



JAMES MOORE  
"Jimmie"  
Football 1, 2; FFA 1,  
2, 3, 4



KENNETH  
NOTTINGHAM  
"Tadpole"  
Football 1, 2, 3, 4;  
Basketball Manager  
3, 4; Jr. Play; An-  
nual Staff; Jr. Usher

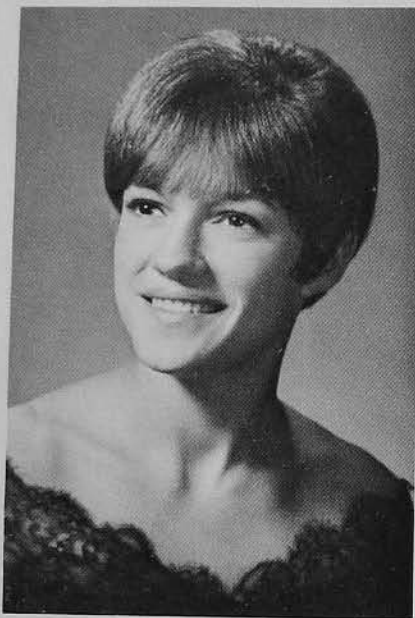

KAREN PEACOCK  
"Frosty"  
FHA 1, 2, 3, 4; Re-  
porter 1; Honor So-  
ciety 3, 4; Atten-  
dant to Snow Queen  
1; Attendant to  
Football Queen 4;  
Band 1, 2, 3, 4;  
Dance Band 1, 2, 3,  
4; Jr. Play

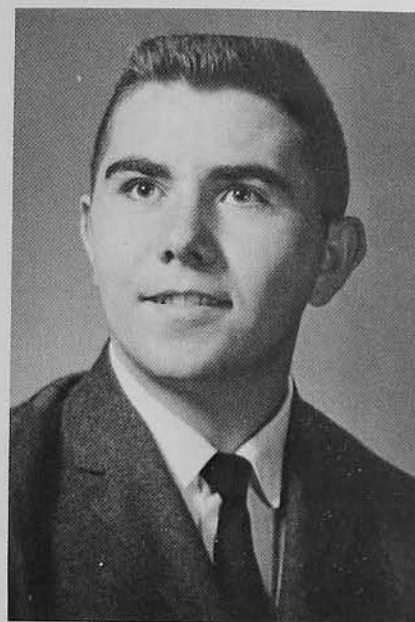

GARY PHILLIPS  
Jr. Play



AILEEN PRITT  
Band 1, 2, 3; Jr.  
Play; Library Sci-  
ence

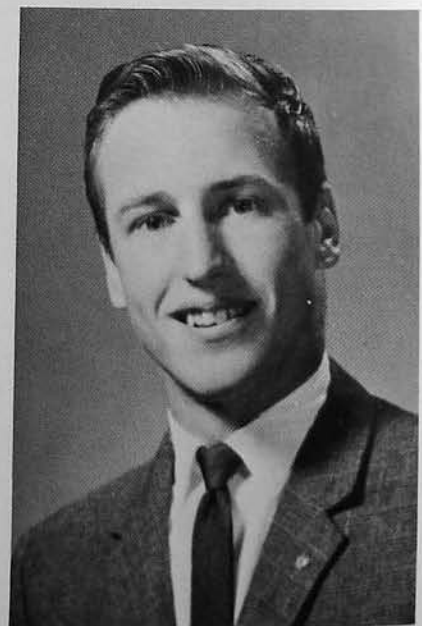

JOHN ROY  
FFA 1, 2; Football  
1, 2, 3, 4; Jr. Play;  
Sr. Play



ELLEN  
SCHOOLCRAFT  
"McGue"  
Chorus 4; President  
4; Jr. Play; Sr.  
Play; Annual Staff



SHARON SHARP  
Jr. Play; Library  
Science

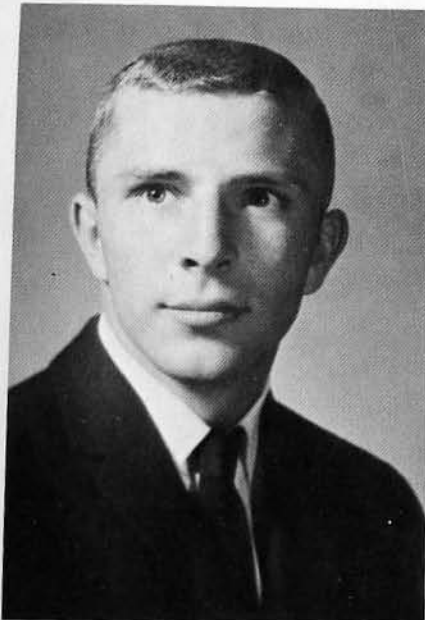

JAMES MICHAEL  
SHAW  
"Mike"  
Football 1, 3, 4;  
Basketball 1, 2, 3, 4;  
Jr. Play; Sr. Play;  
Library Science 4



DEBORAH JEAN  
SHEETS  
"Debbie"  
Secretary 1; FHA 1,  
2; Band 1, 2, 3, 4;  
Dance Band 2, 3, 4;  
Jr. Play; Sr. Play



SHARON SHRADER  
"Shrades"  
National Honor So-  
ciety 3, 4; Treasurer  
4; Honor Society  
Play 3; Band 1, 2, 3,  
4; Dance Band 2, 3,  
4; FHA 1, 2, 3, 4;  
Historian 3; Secre-  
tary 4; Jr. Play; Sr.  
Play; Jr. Guide;  
Prom Comm. 3;  
Rhododendron Girls  
State

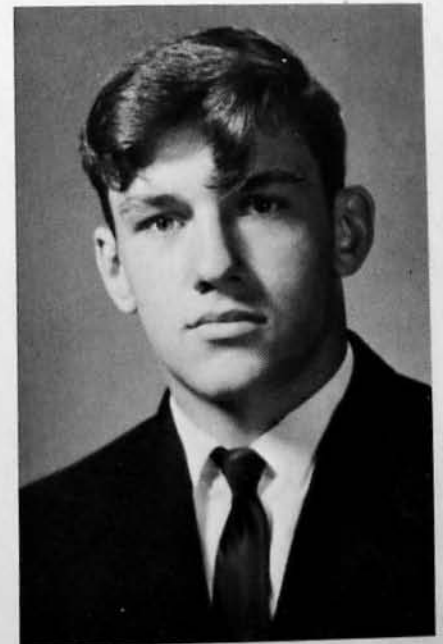

MILTON SIMMONS  
Football 1, 2, 3, 4;  
Basketball 1, 2, 3, 4;  
Jr. Play; Sr. Play;  
Library Science 4



GRAY SMITH  
Jr. Play

MARTHA JO  
SMITH  
FHA 1, 2, 3, 4; Jr.  
Play; Prom Com-  
mittee; Leadership  
Camp; Annual  
Staff; Office Staff;  
Sr. Play



LEE ROY SPROUSE  
FFA 1, 2, 3, 4

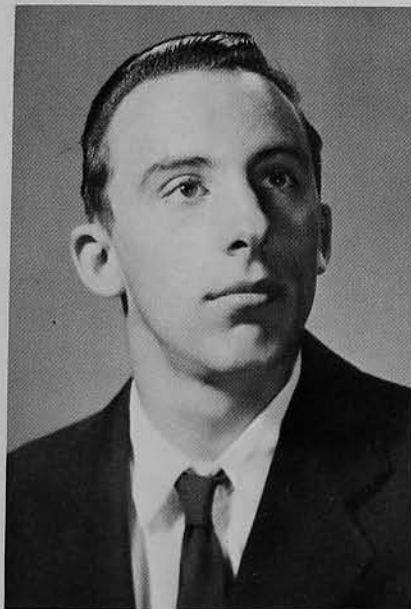

CAROLE ANN  
STEMPLE  
"Tweet"  
FHA 1, 2, 3, 4; Song  
Leader 3; Reporter  
4; Band 1, 2, 3, 4; Jr.  
Play; Sr. Play;  
Honor Society 3, 4;  
Honor Society Play  
3; Prom Commit-  
tee; Leadership  
Camp 3



ALLEN  
STIMELING  
FFA 1, 2, 3, 4; Jr.  
Play

ROSE TERRY  
FHA 1



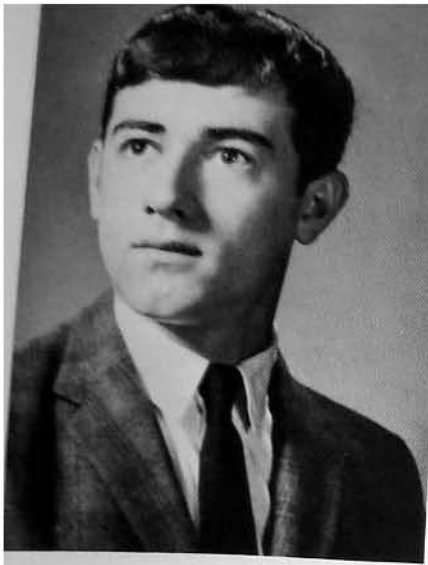

TIMMIE THOMAS  
National Honor So-  
ciety 3, 4; Honor  
Society Play 3; Jr.  
Play; Sr. Play; Jr.  
Usher; Prom Com-  
mittee



JOHN WAUGH  
"Corncob"  
FFA 1, 2, 3, 4; Sec-  
retary 2; President  
3, 4; Football 2, 3;  
Jr. Play; Sr. Play

EDITH  
WEATHERHOLT  
"Study"  
A 1, 2, 3, 4; Band  
2, 3, 4; Dance  
and 3; Jr. Play; Sr.  
Play; Prom Com-  
mittee; Homecom-  
mittee;  
Annual Staff

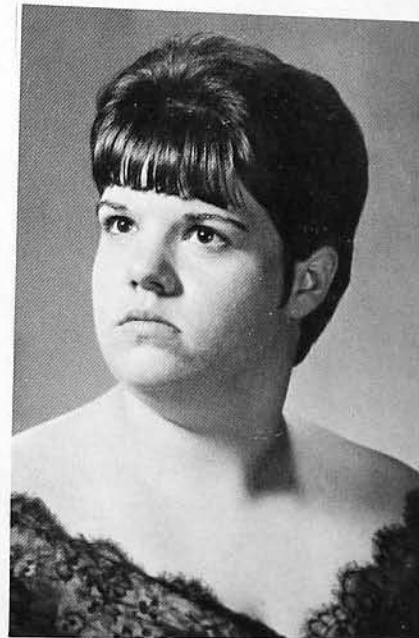

SHARON  
WEATHERHOLT  
Library Science; Jr.  
Play

ER WILLIAMS  
Ball 3



WILSON  
"e"  
1, 2, 3; Dance  
1, 2, 3; FHA 1,  
; French Club  
orus 1, 2, 3;  
ay



N WYATT  
Ball 1; Basket-  
; FFA 1;



## SENIORS NOT PICTURED

ALFRED DILLEY--FFA 1, 2, 3, 4.

BURL DUMIRE--FFA 1, 2, 3, 4.

RONALD GRIMES--FFA 1, 2, 3, 4.

EDDIE LEE PYLES--FFA 1, 2, 3, 4.

JAMES PYLES--FFA 1, 2, 3, 4.

LOUIE UNDERWOOD--FFA 1, 2, 3, 4. Football 3, 4.

ROBERT WEATHERHOLT--Football 1, 2, 3, 4.



# SENIOR CLASS SPONSORS



Florence M. Bailey



Charles E. McElwee



BEST LOOKING  
John Jett, Debbie Sheets



BEST PERSONALITY  
Timmie Thomas, Barbara Jack

MOST POPULAR  
Lura June McElwee, Bill Graham



MOST LIKELY TO SUCCEED  
Steve Jackson, Lura June McElwee

MOST SCHOOL SPIRITED  
John Roy, Eileen Kelley



MOST INTELLECTUAL  
Steve Jackson, Sharon Shrader



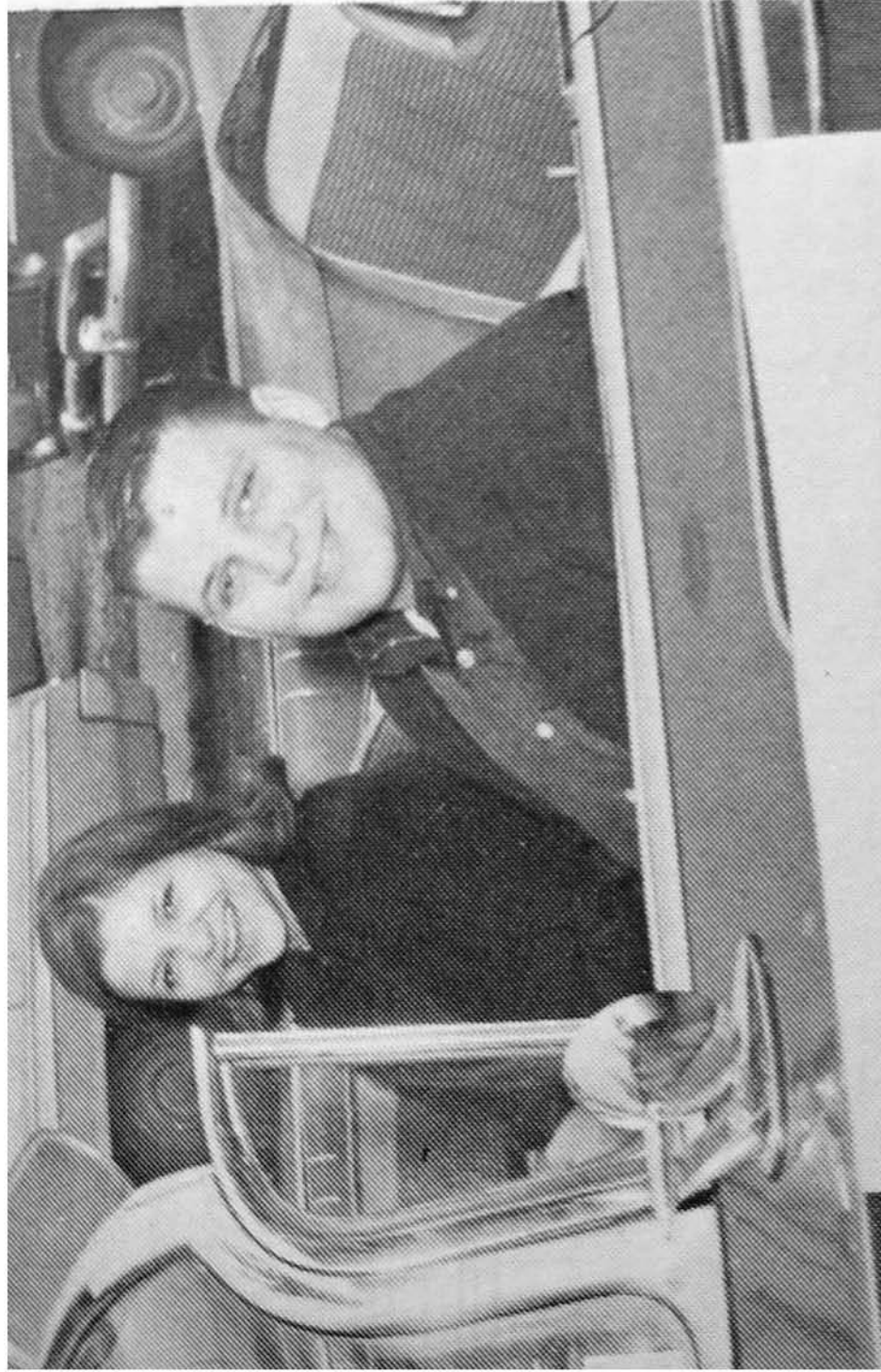

G R I N D  
G R E E N B A N K



BEST PERSONALITY  
Timmie Thomas, Barbara Jack

BEST LOOKING

John Jett, Debbie Sheets





**MOST INTELLECTUAL**  
Steve Jackson, Sharon Shrader

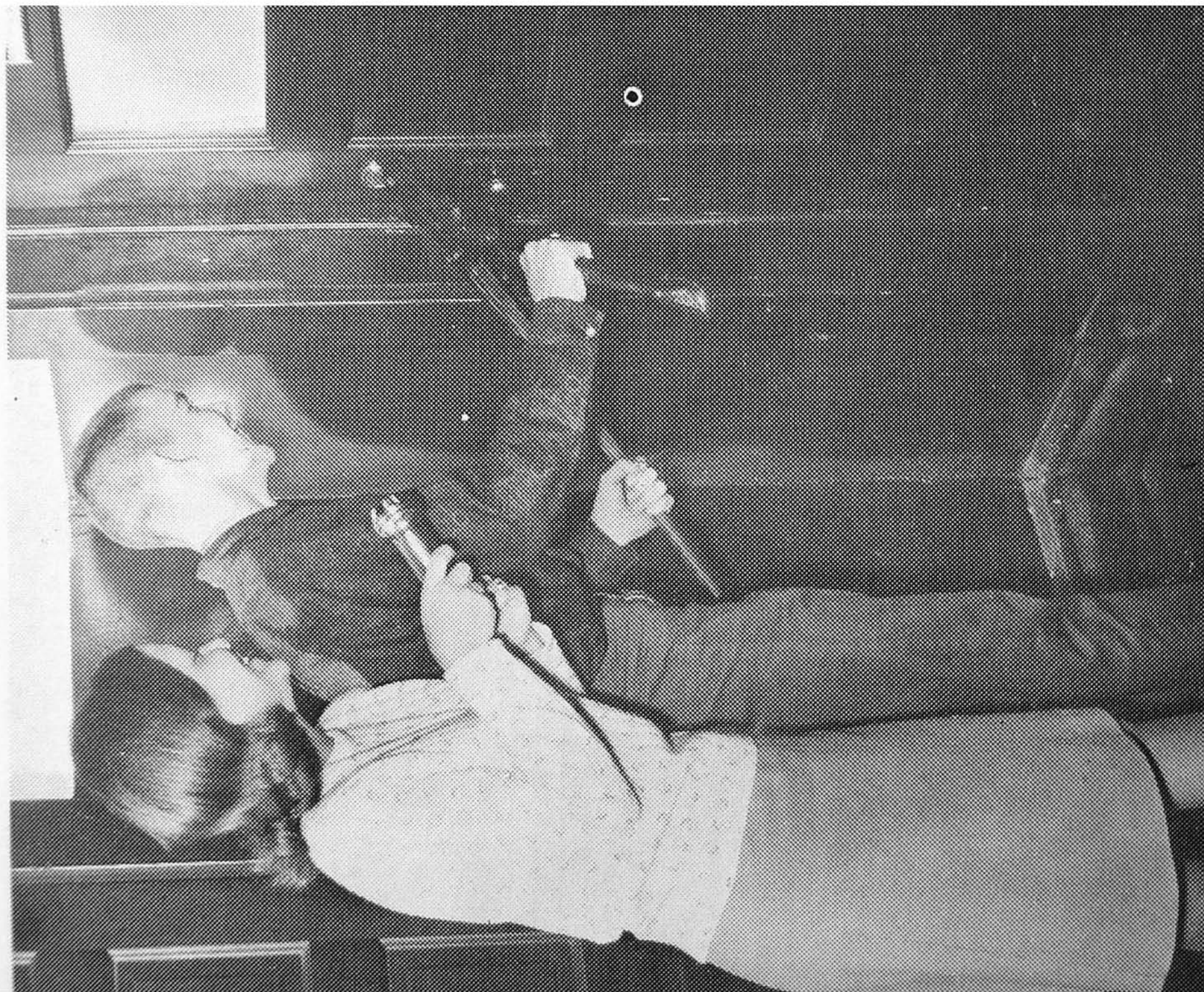







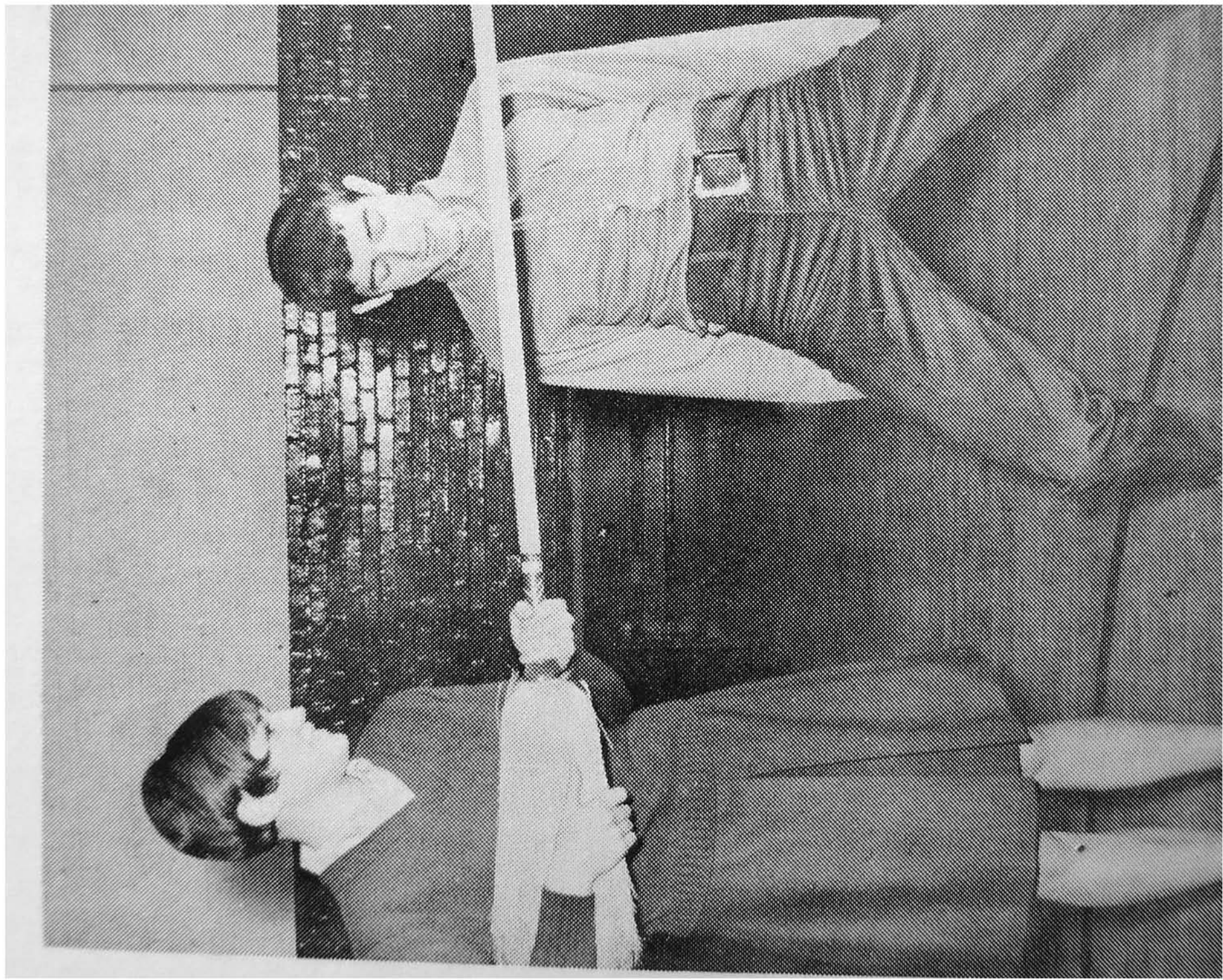

Lura June McElwee, John Jett

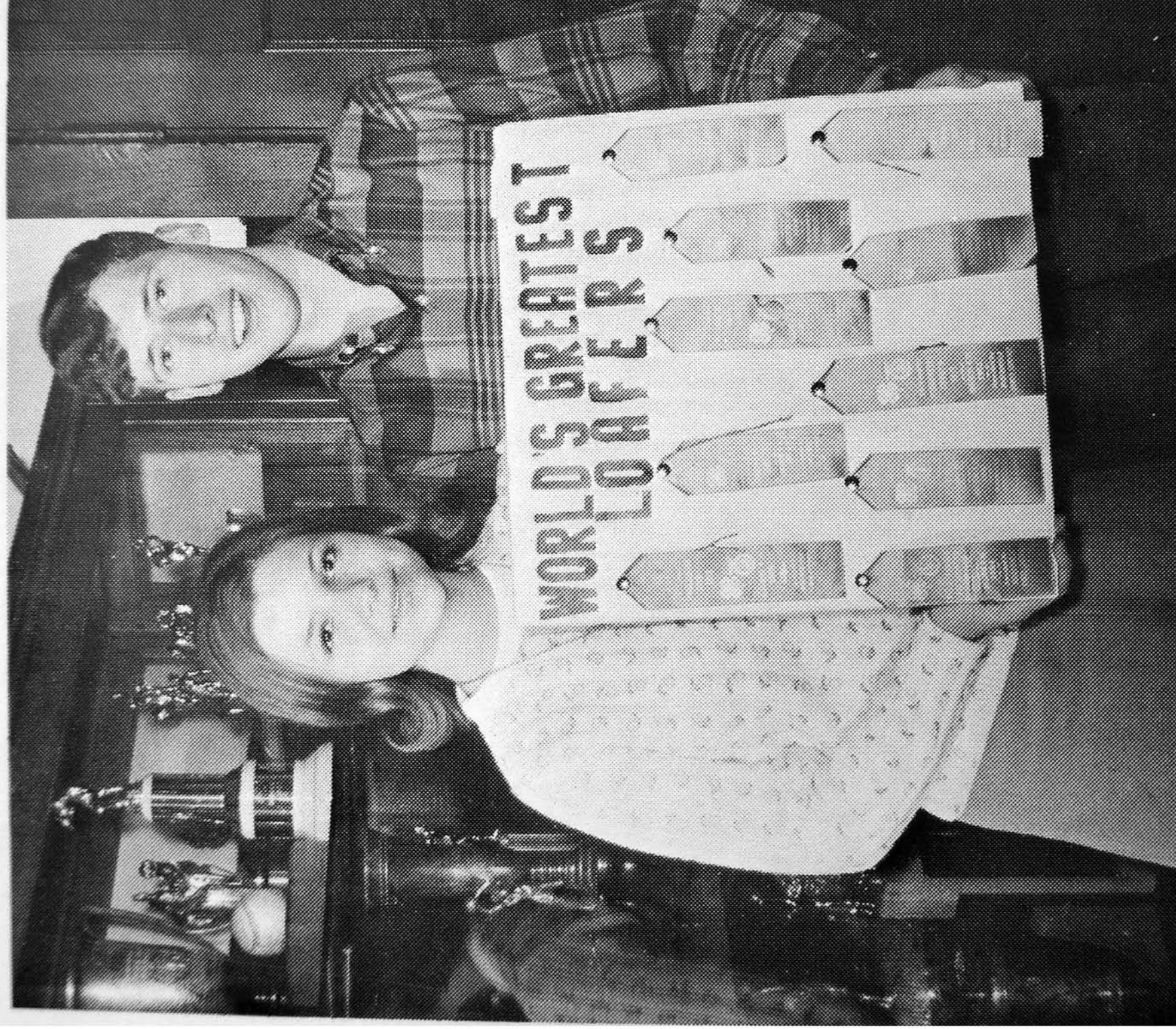

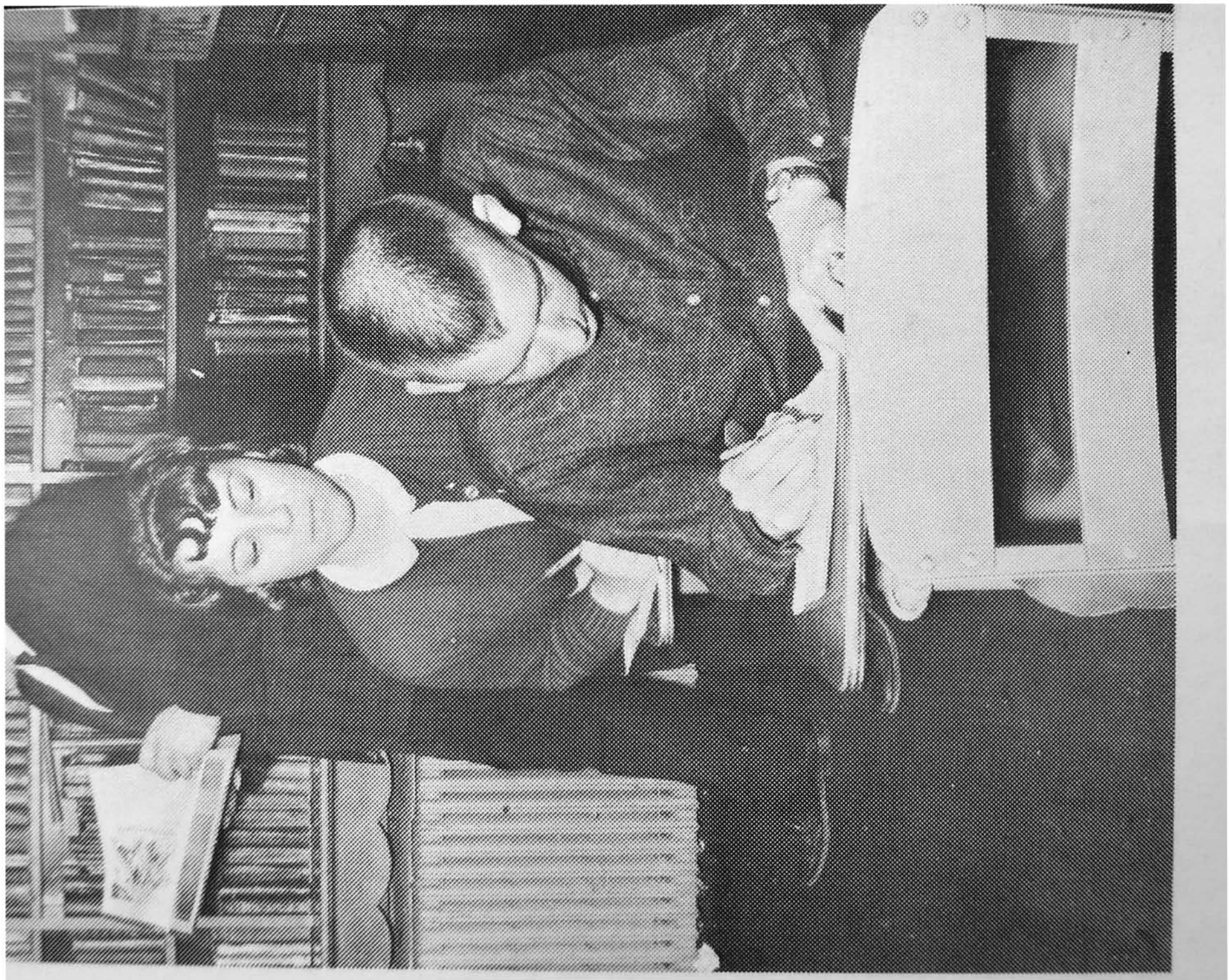



MOST ATHLETIC  
Helen Dunbrack, John Roy





CAST

Fredia . . . . . Martha Jo Smith  
 Herbert Gage . . . . . George Meadows  
 Sarah Gage . . . . . Cindy Faulknier  
 Paula Gage . . . . . Janice Dunbrack  
 Marge Gage . . . . . L. J. McElwee  
 George Husted . . . . . Steve Jackson  
 Barbara Gage . . . . . Carole Ann Stemple

Mathilda Rockwood . . . . . Judy Weatherholt  
 Jonathan Rockwood . . . . . John Waugh  
 Mr. Loomis . . . . . Kenneth Nottingham  
 Uncle Walter . . . . . John Roy  
 Matt Rockwood . . . . . John Jett  
 Carson . . . . . Mike Shaw





# CAST

.....	Martha Jo Smith	Mathilda Rockwood	.....	Judy Weather
.....	George Meadows	Jonathan Rockwood	.....	John W

George Husted . . . . . Steve Jackson  
Mara Gage . . . . . Carole Ann Stemple

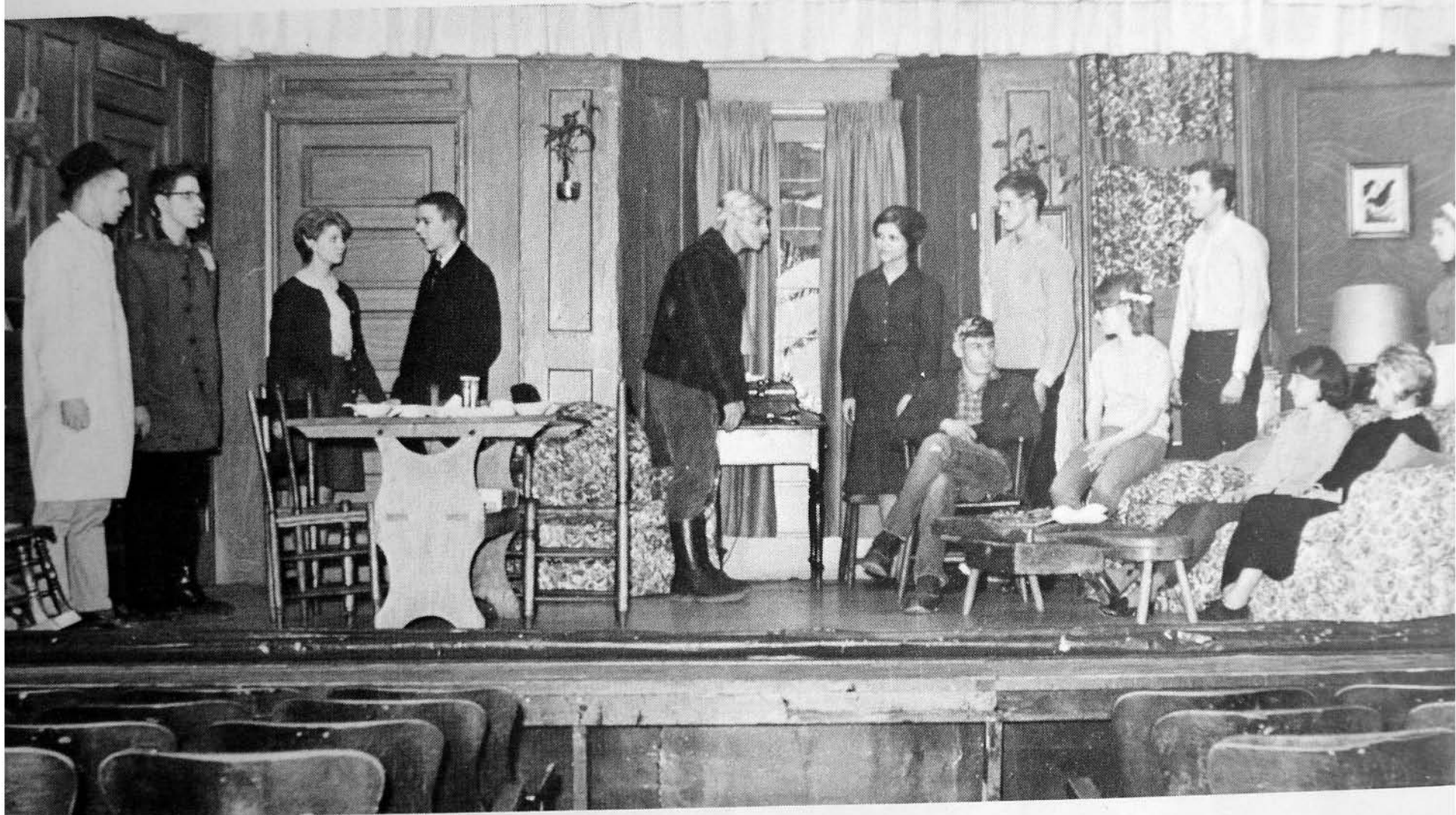



# THAW



## CAST

Fredia . . . . . Sharon Sharder  
 Herbert Gage . . . . . Billy Graham  
 Sarah Gage . . . . . Lucille Barrett  
 Paula Gage . . . . . Ruth Dunn  
 Marge Gage . . . . . Karen Peacock  
 George Husted . . . . . Kenneth McLaughlin  
 Garbara Gage . . . . . Kay Landis

Mathilda Rockwood . . . . . Elieen Kelley  
 Jonathan Rockwood . . . . . Timmy Thomas  
 Mr. Loomis . . . . . Jerry Duncan  
 Uncle Walter . . . . . John Roy  
 Matt Rockwood . . . . . John Jett  
 Carson . . . . . Mike Shaw



# PLAY



## CAST

edia . . . . .	Sharon Sharder	Mathilda Rockwood . . . . .	Elieen Kelley
erbert Gage . . . . .	Billy Graham	Jonathan Rockwood . . . . .	Timmy Thomas
arah Gage . . . . .	Lucille Barrett	Mr. Loomis. . . . .	Jerry Duncan
aula Gage . . . . .	Ruth Dunn	Uncle Walter . . . . .	John Roy
large Gage . . . . .	Karen Peacock	Matt Rockwood . . . . .	John Jett
george Husted . . . . .	Kenneth McLaughlin	Carson . . . . .	Mike Shaw

# CAST

Fredia . . . . . Sharon Sharder  
Herbert Gage . . . . . Billy Graham  
Sarah Gage . . . . . Lucille Barrett  
Paula Gage . . . . . Ruth Dunn  
Marge Gage . . . . . Karen Peacock  
George Husted . . . . . Kenneth McLaughlin  
Garbara Gage . . . . . Kay Landis

Mathilda Rockwood . . . . . Elieen Kelley  
Jonathan Rockwood . . . . . Timmy Thomas  
Mr. Loomis . . . . . Jerry Duncan  
Uncle Walter . . . . . John Roy  
Matt Rockwood . . . . . John Jett  
Carson . . . . . Mike Shaw



R PLAY

SENIOR PLAY



THE CINDERELLA COMPLEX



# SENIOR PLAY







## CAST

Cinderella . . . . .	Cindy Faulkner	Lord Scone . . . . .	John
Sir James Wilfer. . . . .	Bill Graham	Lady Scone . . . . .	Eileen
Emily-Lady Laughingtower . . . . .	Kay Landis	Elspeth. . . . .	Ellen Sche
Camela . . . . .	Carol Stemple	Derek Banster . . . . .	Jo
Diana . . . . .	Helen Dunbrack	Lady Carport . . . . .	Judy Weat
Humpleby . . . . .	Inez Boggs	Mildred . . . . .	Martha Jo
Lora . . . . .	Janice Dunbrack	Hugh Sacony . . . . .	Timmie
The Prince . . . . .	John Roy	Jim Carven. . . . .	Lee
The Herald. . . . .	Timmie Thomas	Girl Selling Face Cream . . . . .	Delor
Bill Whitty . . . . .	George Meadows	Girl Selling Silver Plating . . . . .	Ellen Sche
Dame Eva . . . . .	Sharon S. Hudson	Understudy . . . . .	Karen F
Dame Lilth. . . . .	L. J. McElwee		

MHS



# CAST

derelle

Cindy Faulkner

Lord Scone . . . . .

John Waugh



MR. AND MISS MARLINTONIAN



Runners-up.

George Meadows and Lura June McElwee.

Second Runners-up







e McElwee.

Second Runners-up

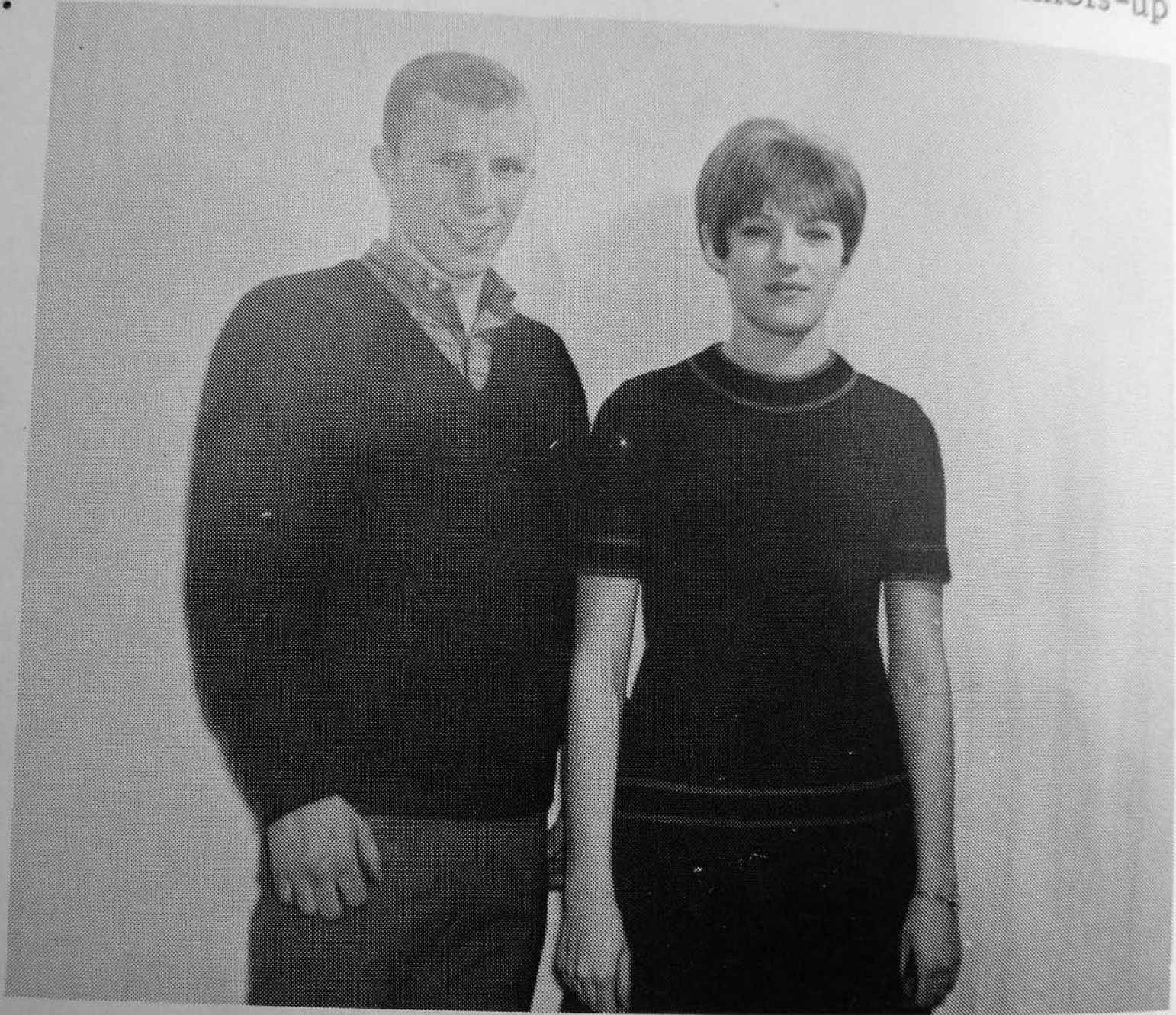

Mike Shaw and Karen Peacock

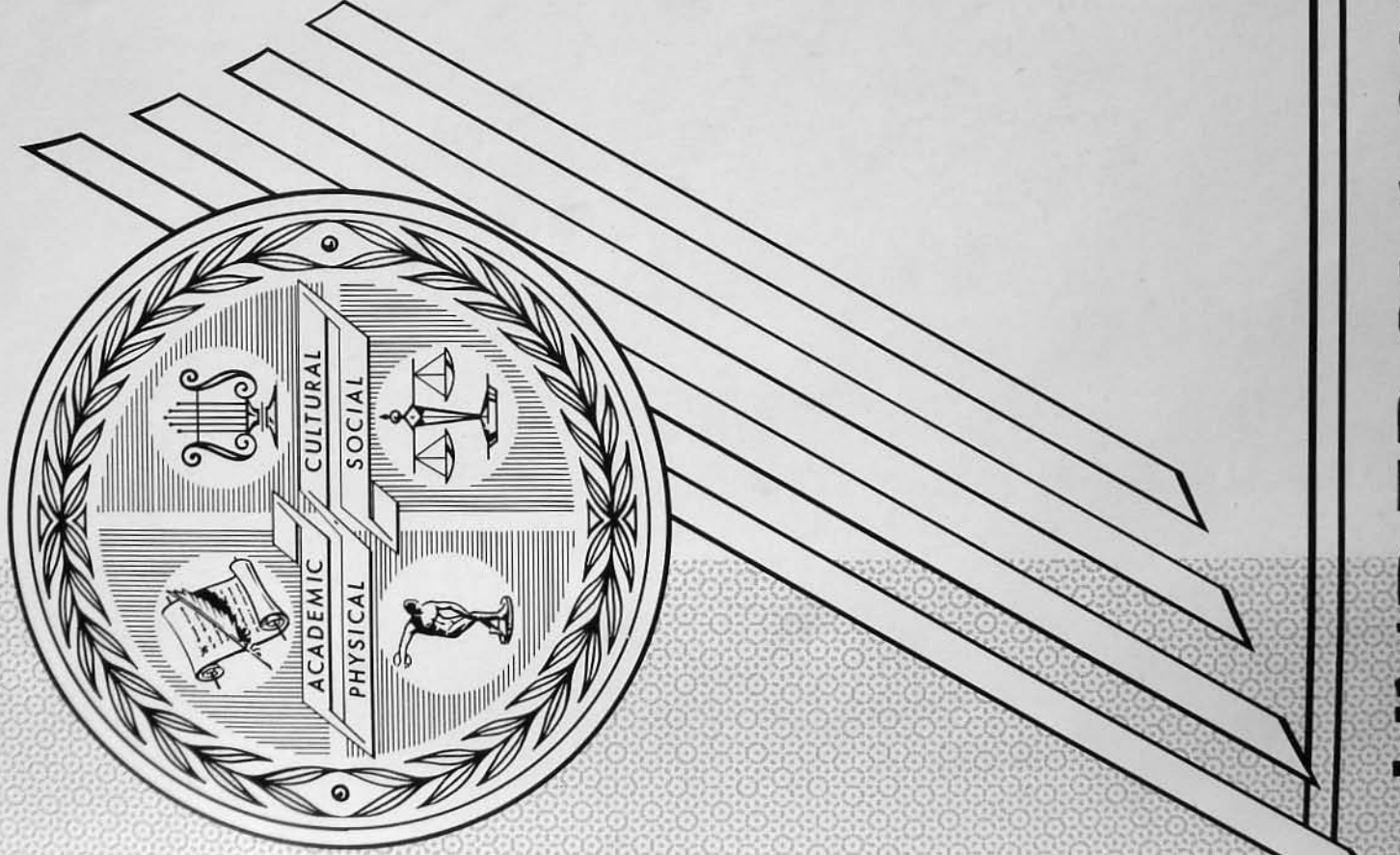

# UNDERCLASSMEN



Tommy Clutter



Robert Rose



Joan Eye



Roger Madison

## JUNIORS



Karen Astin  
Cheryl Bailey  
Betty Beverage  
Sherry Beverage  
Clark Blankens  
Nona Broce

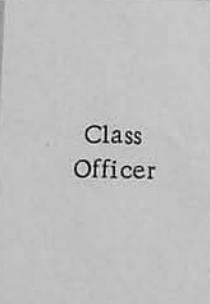

James L. Bissar  
James A. Buzza  
Cecil Clark  
Tom Clutter  
Robert Cornelius  
Tom Dale

Class  
Officer

Robert Dean  
Betsy Dilley  
Lella Dilley  
Joan Eye  
Darrell Friel  
Linda Friel

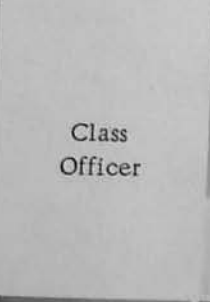

Class  
Officer

Raymond Galford  
Jack Gibson  
Owen Gragg  
Peggy Gragg  
Libby Graham  
Stanley Green



Sherry Gum  
 Daniel Hammons  
 Donna Hansford  
 Freda Hefner  
 Kenneth Hill  
 Dewey Hoover



Jimmie Irvine  
 John Kenney  
 Thomas Lane  
 Paula Layman  
 Beverly Mann  
 Marion Madison

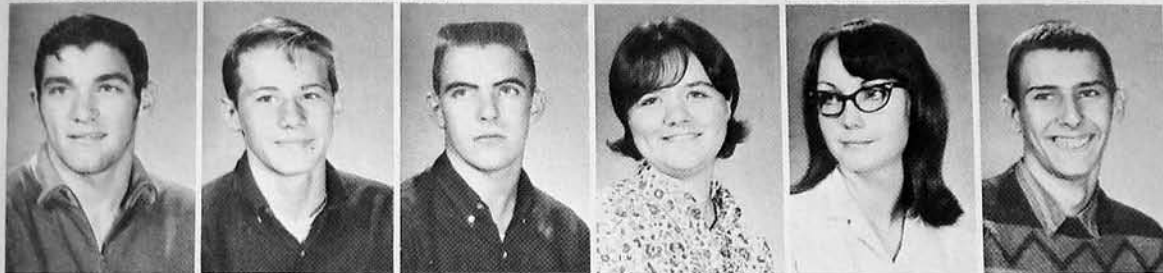

Roger Madison  
 John Mallow  
 Wayne Mann  
 Dreama McCall  
 Gary McClure  
 Herbert McClure

Class  
 Officer

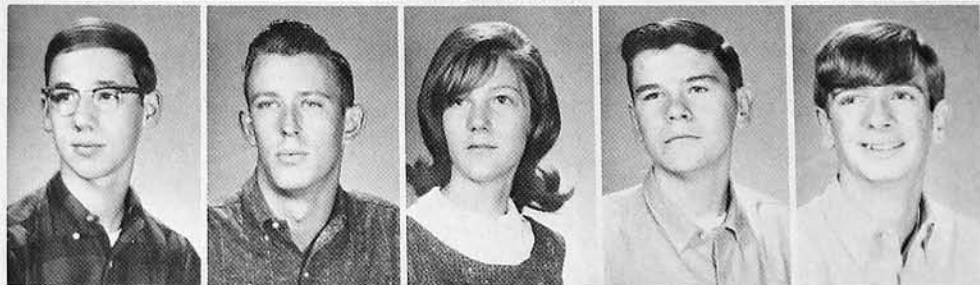

Gary McLaughlin  
 Sally McLaughlin  
 Gary McKenney  
 Brenda Markley  
 Wanda Menefee  
 Gloria Mitchell

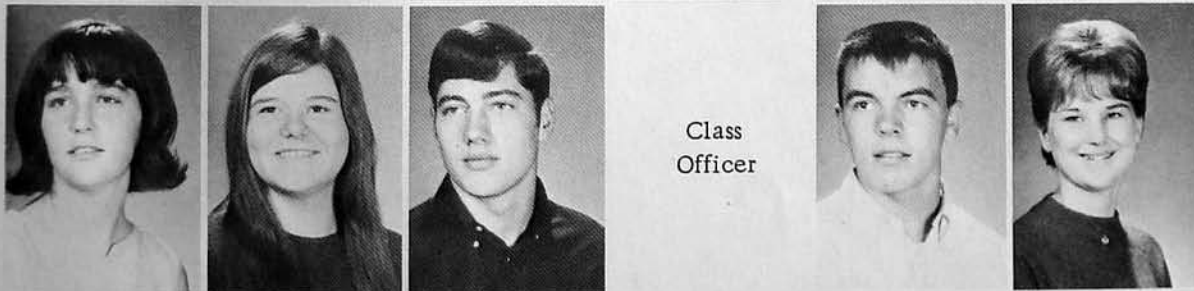

Class  
 Officer

Sue Moore  
 Linda Moses  
 David Peacock  
 Robert Rose  
 Jack Shafer  
 Carolyn Sharp



Eileen Sharp  
 Vivian Sharp  
 Karen Shaver  
 Margaret Shearer  
 Brenda Shinaberry  
 Tiny Shinaberry



Cathy Small  
 Sandy Stimeling  
 Susan Stimeling  
 Lana Thomas  
 Linda Thomas  
 Barbara Vanscoy

Doug VanReenan  
 William  
 VanReenan  
 Warren  
 Semaury Waugh  
 Franklin  
 Weatherholt  
 Linda White



Sherry Williams  
 Darrell Workman  
 Richard Wright

JUNIOR SPONSORS

Mr. Francis McElwee, Mrs. Carolyn Keer, Mr. Sam Brill







ADD  
Linda  
BENNETT

AGENCY D

AID





President



Donnie McElwee

Vice-President



Douglas Morrison

Secretary



Shelia Curry

Treasurer



Anna Sue Thomas

# SOPHOMORES

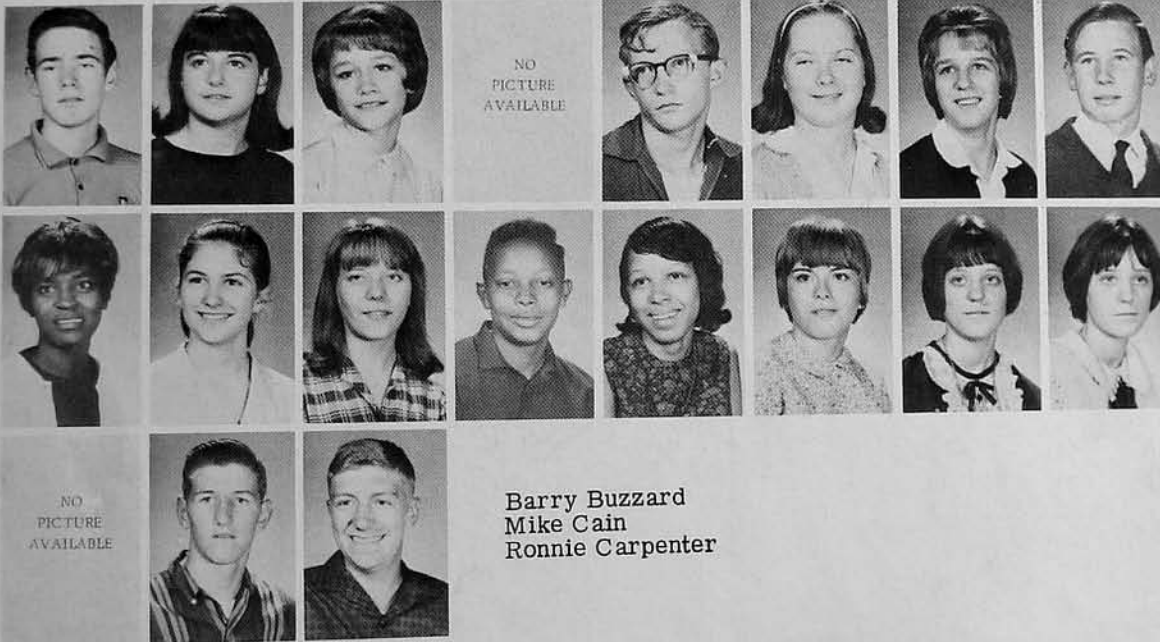

Norman Alderman  
 Nancy Anderson  
 Diana Arbogast  
 Dorothy Arbogast  
 Henry Lloyd Armstrong  
 Roseanna Armstrong  
 Billie Barrett  
 James Baxter

Maggie Beauford  
 Linda Bennett  
 Marilyn Beverage  
 John Boggs  
 Mildred Boggs  
 April Brown  
 Barbara Broyles  
 Brenda Broyles

Barry Buzzard  
 Mike Cain  
 Ronnie Carpenter

William Corso  
 Bonnie Crockett



Shelia Curry  
 Della Dean  
 Richard Dean  
 Mary Dever  
 Steve Dilley  
 Thomas Dilley  
 Donnie Doyle  
 Teddy Dunbrack

Class Officer



Norma Evans  
 Jerry Fitzgerald  
 Donald Friel  
 Judy Friel  
 Donald Galford  
 Nancy Garretson  
 Catherine Gibson  
 Dotty Lou Hamilton





*Don Lovelace*  
 Franklin Hammons  
 Steve Hoover  
 Steve Jack  
 Maxine Jackson  
 Sharon Johnson  
 Eugene Kelley  
 Irene Kramer  
 Donald Lovelace

Leo Mace  
 Mary Mace  
 William Maddy  
 John Madison  
 Melanie Malcomb  
 Ann Mallow  
 Nancy McCarty  
 William McCarty

Harry McCloud  
 Sharon McCloud  
 Gloria McComb  
 Hope McComb  
 Donnie McElwee  
 Nancy McKenney  
 Pearl Miller  
 Mary Ellen Miller

Steve Moore  
 Thomas Moore  
 Douglas Morrison  
 Ronald Peacock  
 Sandra Phillips  
 Mark Pifer  
 Hope Rimel  
 Charma Sage

Wanda Schoolcraft  
 Danny Sharp  
 Johnny Sharp  
 Zella Shearer  
 Charles Sheets  
 Michael Sheets  
 John Sparks  
 Paul Sparks

Ruth Spriggs  
 Edward Stemple  
 Pat Sutton  
 Terry Tallman  
 Ronnie Terry  
 Anna Sue Thomas  
 Carol Thomas  
 Ronald Tibbs

Pete Tinney  
 Diana Tyree  
 Glen Wade  
 James Walker  
 Brenda Warren  
 Sandra Watson  
 Saundra Watson  
 Brenda Waugh

Mike Weatherholt  
 Walter Weiford  
 Gene Wilfong  
 Randy Wilfong  
 Harriett Williams  
 Ivan Withers  
 Wilma Wyatt

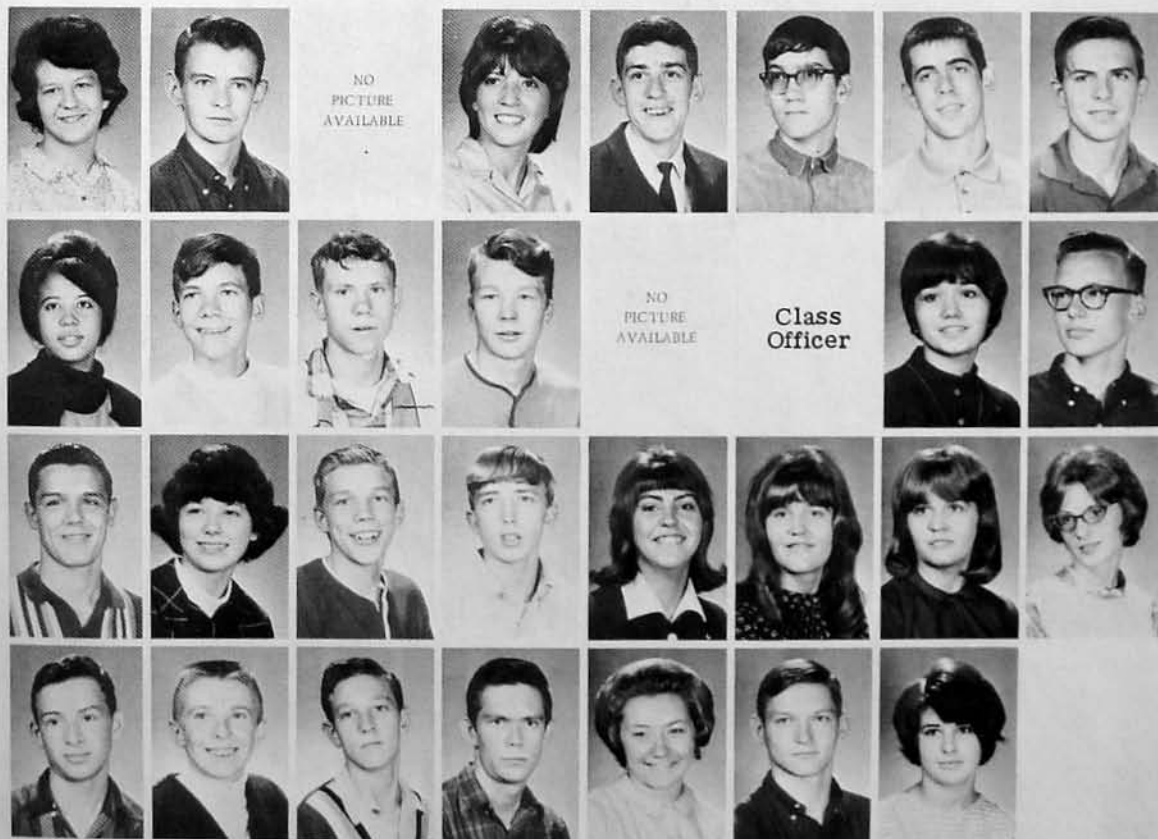



Mike Anderson



Terry Bennett



Linda Landis



Regina Waugh

*Best*

Secretary & Treasurer

*Reported*

# FRESHMEN

*Good luck in M.H.S. SAM*

*Best wishes Linda L.*

*Good Luck Mike*

*Broce*

Mike Anderson  
William Barb  
Sam Baxter  
Terry Bennett  
Mary Beverage  
Norval Beverage  
Linda Bowling  
Michael Broce

Betty Brown  
Diana Buzzard  
Mary Buzzard  
John Cain  
Linda Calhoun  
Linda Circosta  
Harry Crockett  
Glenda Cutlip

*Best wishes and "Rot of Luck" as Always Linda Calhoun*

*Mistine; Good Luck always!*

*To agree with girls  
Betty Brown  
So a wonderful guy  
in the future  
Jo Debra Galford  
Dagford*



Class Officer



Class Officer



Jerry Dale  
Curtis Dunbrack  
Yvonne Dunbrack  
Ronnie Evans  
Annette Eye  
Charles Friel  
Christine Friel  
Margaret Friel



NO PICTURE AVAILABLE

Donna Galford  
Jo Debra Galford  
Danny Gibson  
James Goldison  
Alfred Hammons  
Carolyn Hammons  
John Hayslett  
Karen Howsare



*Good luck James*



Class Officer



Fane Irvine  
Sarah Kelley  
Sue Kelley  
Ray Kramer  
Linda Landis  
John Long  
Linda Loving  
Edwin Mace



Joyce Markley  
Lanty McCarty  
Peggy McCall  
William McMann  
Steve Meadows  
Linda Price  
Betty Reed  
Inez Ryder

*Best of Luck  
Sweet Ray  
Janet*

*William  
McMann*

*Steve  
Meadows  
H*

*Best luck  
in the future  
Diane*

*Best of Luck  
to a real nice  
guy. Sherry*

*Wish you all  
the best.  
Lois Jean*

Scott Sheets  
Beth Sharp  
Diane Sharp  
Sherry Sharp  
Terry Sharp  
Lois Shearer  
Virginia Shearer  
Frances Small

*Scott  
Sheets*



Freddy Small  
Kathie Smith  
Roger Stanley  
Frances Tacy  
Ronnie Terry  
Ellen Thomas  
James Thomas  
Homer Tinney



Luther Trout  
Lucille Turner  
Jean Wade  
Doug Wagner  
Fred Walker  
Peggy Ware  
Regina Waugh  
Rose Ellen Waugh



Edwin White  
Joe White  
Delmont Wilfong  
Kenneth Wilfong  
Ronnie Wilfong  
Carla Wine  
Brent Withers  
Charles Woods

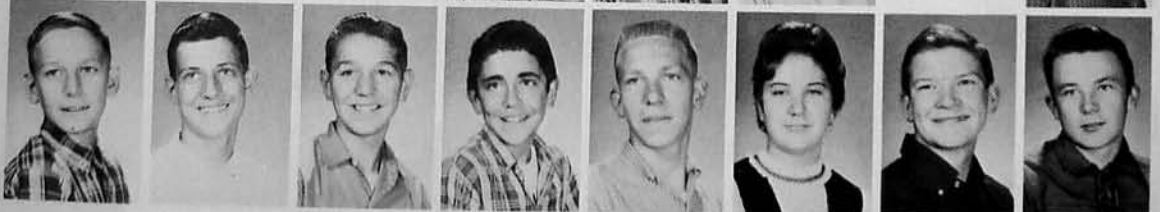

*Best of  
Luck*

*Best of  
luck in*

*good  
luck  
Cher  
Hob*

President



Rose Marie Dale

Vice-President



Lillian Barb

Secretary-Treasurer



Kay Wilfong

Reporter



Vickie Friel

# EIGHTH GRADE



Class Officer



Judy Alderman  
Daniel Armstrong  
Larry Armstrong  
Lillian Barb  
John Baxter  
William Beauford  
Ralph Beckwith  
John Beverage



Class Officer



Marvin Beverage  
Rose Ann Beverage  
Leal Boggs  
Steven Bowling  
Nancy Bowen  
Rose Marie Dale  
Connie Sue Dilley  
Nancy Dilley

William Dilley  
Howard Fitzgerald  
Sue Fitzgerald  
Ronald Friel  
Vickie Friel  
Maggie Garretson  
Jaynell Graham  
Michael Hefner



Class Officer



Mark Howsare  
Ardel Irvine  
Gregory Irvine  
Deborah Jackson  
Mary Elizabeth Jacobson  
Lynn Jordon  
Dianna Kellogg  
Nancy Kinsley





President



Gilbert Dean

Vice-President



Douglas Johnson

Secretary & Treasurer



Janice Nelson

Reporter



Karen Wilfong

## SEVENTH GRADE



Keith Alderman  
Marilyn Armstrong  
Russell Arbogast  
James Beverage  
Joan Beverage  
Keith Beverage  
Eugenia Boggs  
Larry Broce

Gary Broce  
David Cain  
Eddie Carr  
Karen Carr  
Martha Coffman  
Thomas Corbett  
Becky Cutlip  
Gilbert Dean

Class  
Officer

Dennis Dever  
Donna Dunbrack  
Russell Dunbrack  
Deborah Faulknier  
Betty Friel  
Allen Friel  
Fred Goldisen  
Linda Hammons



Mike Hollandsworth  
Joesphine Hoover  
Patrica Irvine  
Sandra Irvine  
Douglas Johnson  
Carmella Kenney  
Allen Kramer  
Sarah May Liptrap

Class  
Officer



Class  
Officer

Howard Lowe  
John Madison  
Shelby Madison  
Charles McComb  
Michael McLaughlin  
Priscilla McLaughlin  
Cornell Moore  
Janice Nelson

Oran Nelson  
Martha Oscar  
John Oscar  
Bonnie Sue Parker  
Jeanie Parker  
Kitty Pennington  
William Pennington  
Barbara Ann Phillips

Winters Pritt  
Thomas Pyles  
Wayne Pyles  
Bonnie Sue Reed  
Terry Richardson  
Donald Rider  
Donna Rider  
Sandra Ryder

Delbert Sharp  
Jo Ann Sharp  
Paul Sharp



Rebecca Sharp  
Kenneth Shearer  
Dale Sheets

Diana Shifflett  
Robert Shinaberry  
Mary Lee Sharader  
Gerald Skeens  
Andrew Smith  
James Smith  
William Sparks  
Carolyn Spriggs

Jerry Stewart  
Billie Jean Sutton  
Conice Tinney  
Rose Mary Underwood  
Melvin Vandevender  
Steven Viers  
Richard Wanless  
Vickie Ware

David Wilfong  
Dianna Wilfong  
Karen Wifong  
Betty Jean Woodie  
Jo Ellen Woods  
Hershel Wray  
Mary Ann Wynn  
Oca Young



NO  
PICTURE  
AVAILABLE

Class  
Officer

NO  
PICTURE  
AVAILABLE

# CLASS SPONSORS



10TH GRADE  
Mr. Arch Wooddell  
Mrs. Nancy Friel



9TH GRADE  
Mrs. Leeta Killingsworth  
Coach Elmer Friel  
Mr. Orr Lee McMann  
(Not Pictured)



8TH GRADE  
Miss Madeline McNeill  
Mrs. Mary Skaggs  
Mr. Leslie Gehauf



7TH GRADE  
Miss Alice Waugh  
Mrs. Glenna Moses  
Mr. Sidney Goodwyn  
(Not Pictured)

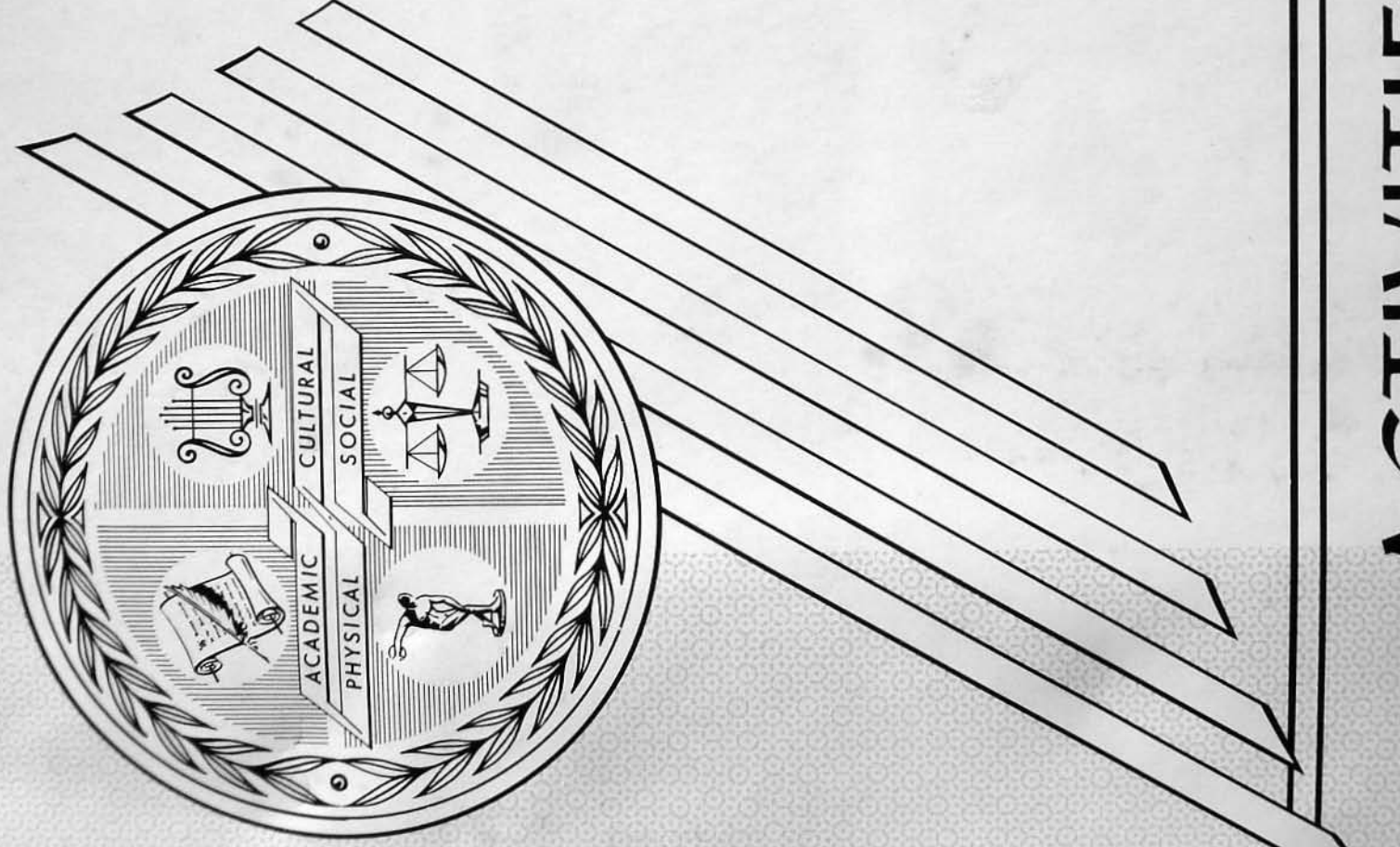

# ACTIVITIES

# MARCHING BAND

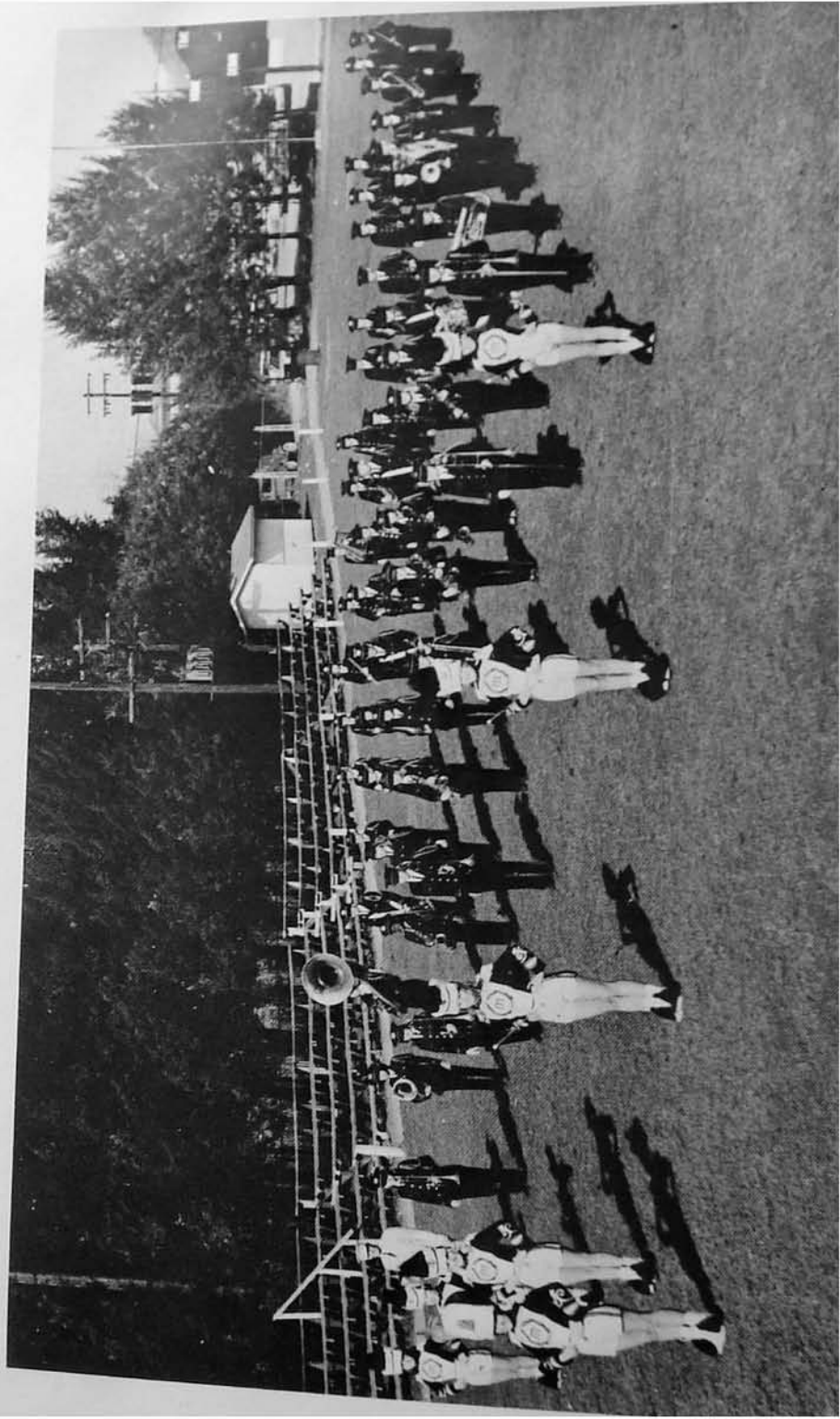
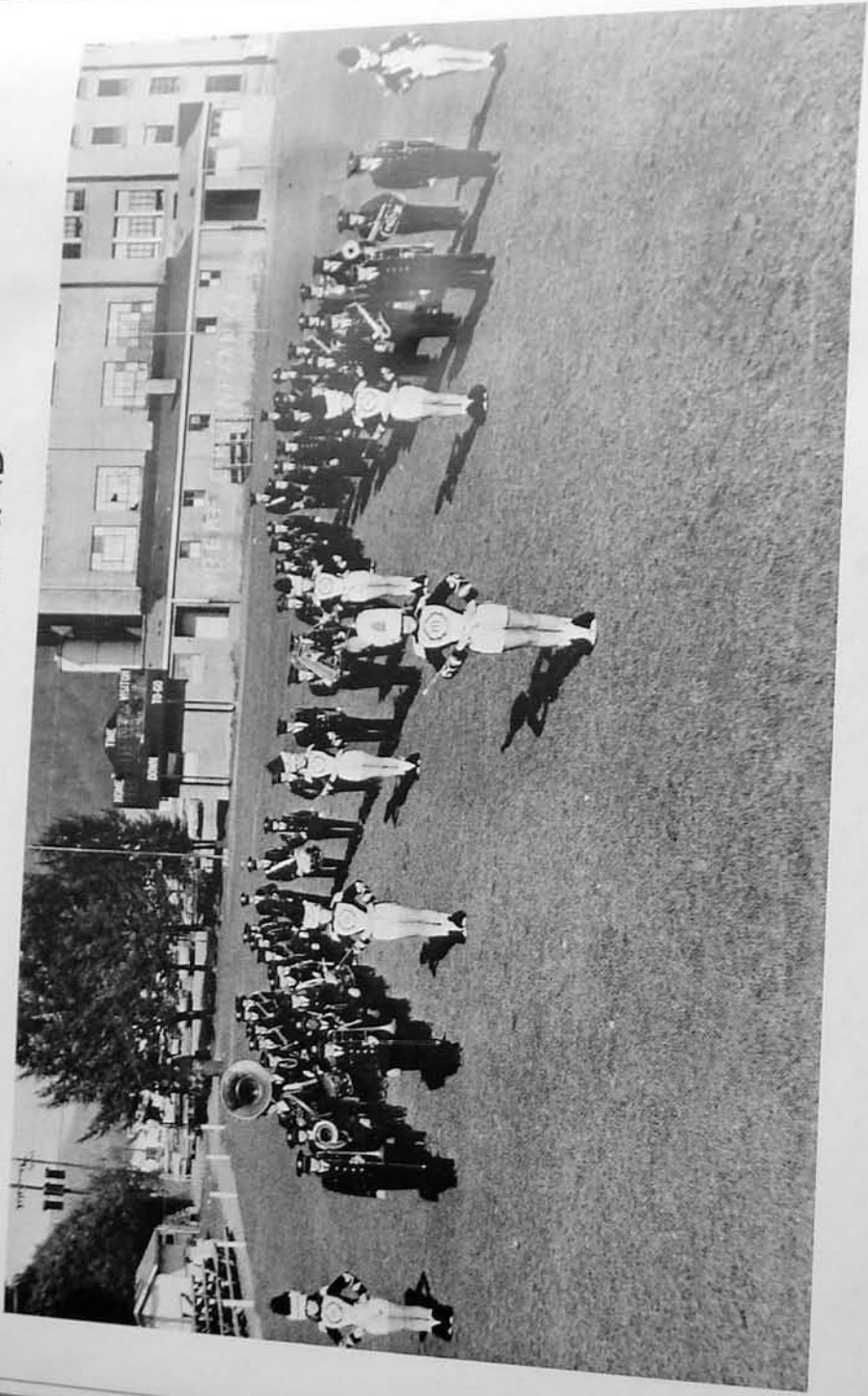

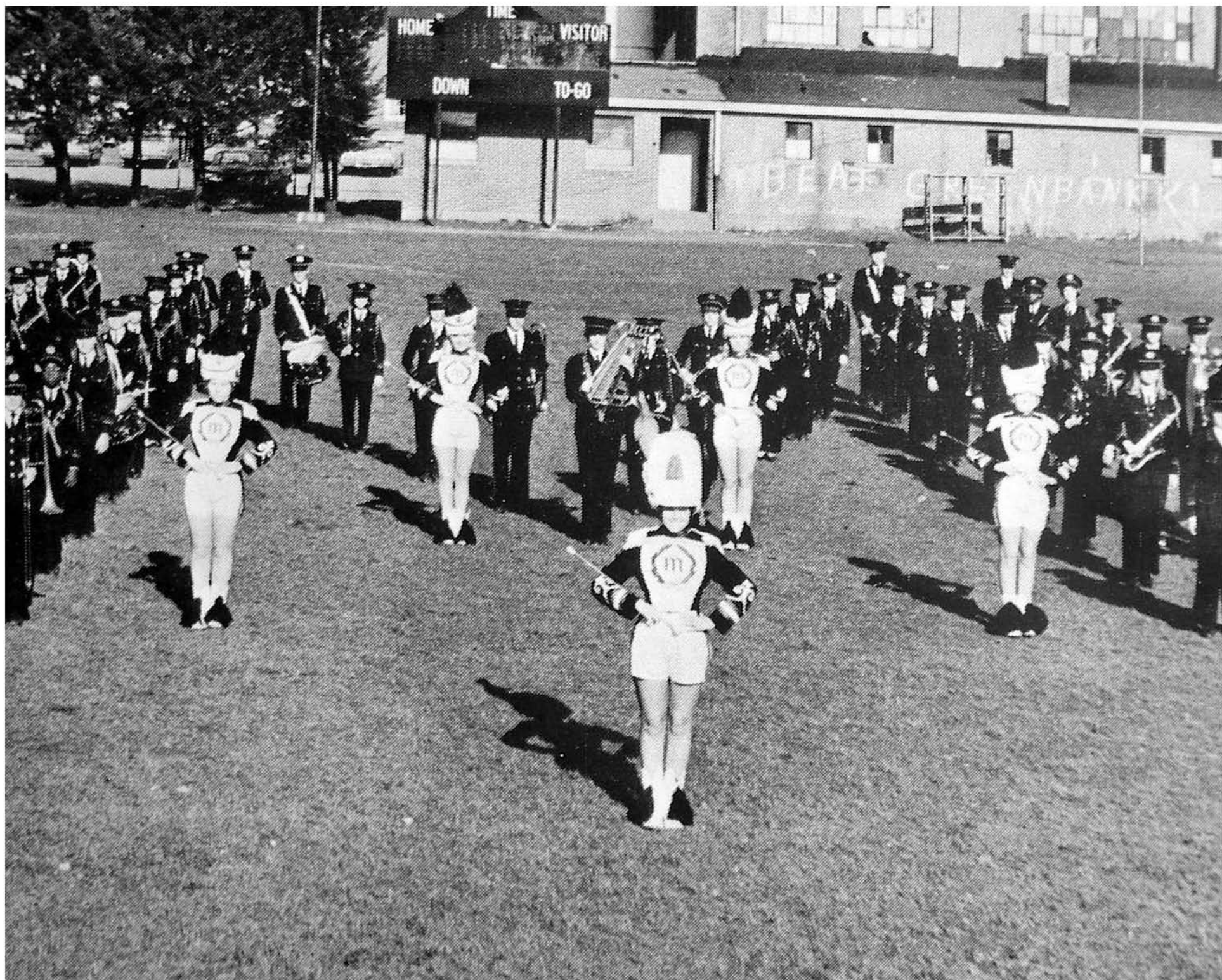

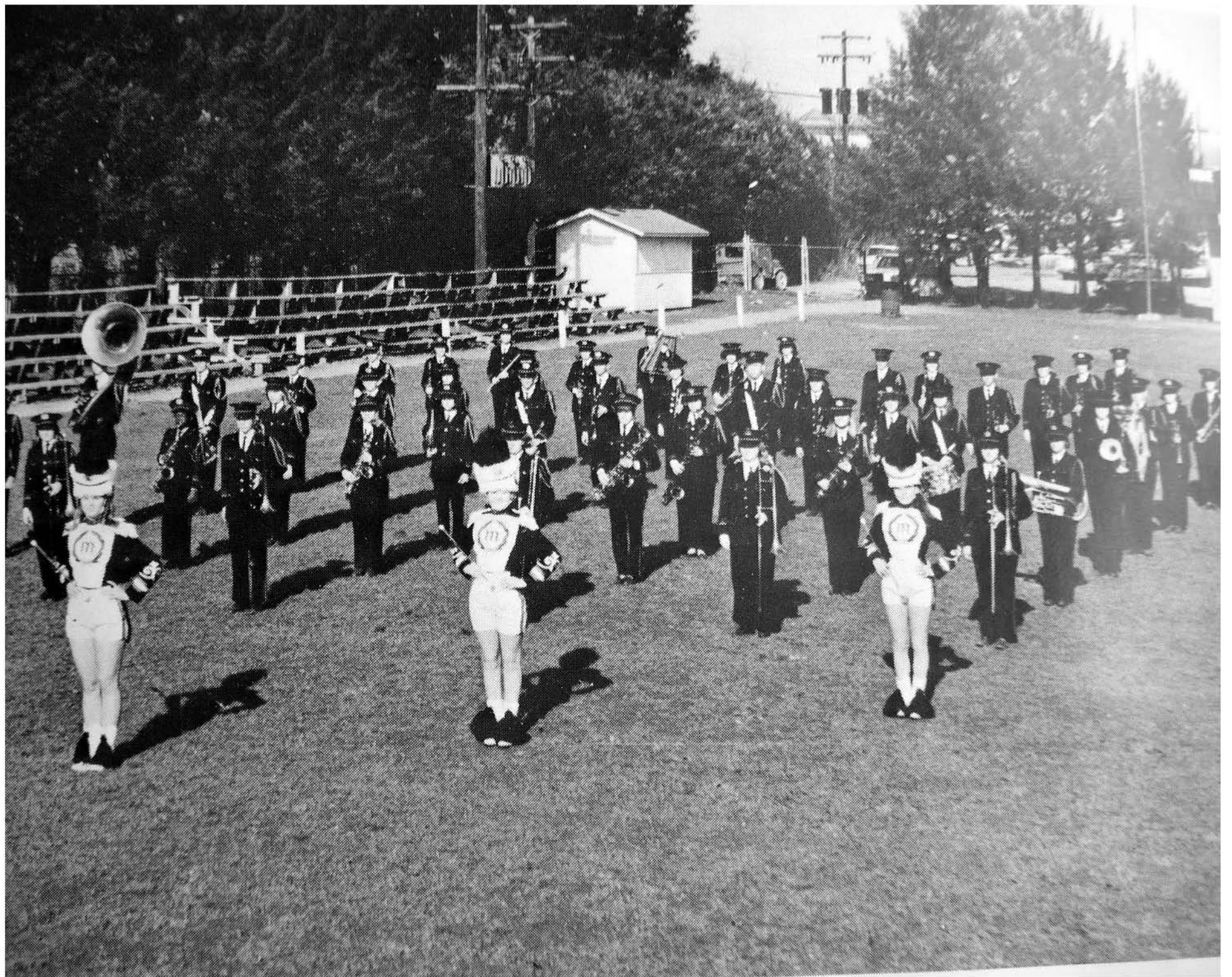

# DANCE BAND



Row: Pam Dilley, Karen Peacock, Debbie Sheets, Sharon Shrader, Lana Kay Thomas, Terry Richardson, Don Wee, Libby Graham. Second Row: Sam Brill, instructor; Charma Sage, Annette Eye, Sally McLaughlin, John M Cheryl Bailey, Walter Weiford, Darrell Friel.



# SENIOR BAND MEMBERS

Front Row: Eileen Kelly, Debbie Sheets, Helen Dunbrack. Second Row: L. J. McElwee, Pam Dilley, Charlotte Beverage. Third Row: John Jett, Carol Stemple, Judy Weatherholt, Peggy McPaters. Fourth Row: Sharon Shrader, Karen Peacock, Barbara Jack, Cindy Faulknier.





Left to Right: Anna Sue Thomas, Libby Graham, Brenda Shinaberry, Eileen Kelly, head; Helen Dunbrack, Hope Rimel, Sherry Sharp.

## CHORUS

*Wish you all  
the luck and  
hope you're  
fun in  
future*



Front Row: Miss May, instructor; Ellen Schoolcraft, Sherry Sharp, Linda Circosta, Diane Sharp, Melanie Malcomb, Sharon McCloud, Nancy Anderson, Annette Eye, Carla Wine, Charma Sage. Second Row: Sharon Woods, Bobby Jo Sharp, Priscilla McLaughlin, Lois Sharp, Janice Nelson, Cornell Moore, Debbie Faulkner. Third Row: Wanda Schoolcraft, Kathy Wilfong, Betty Lee Smith, Diana...

# MAJORETTES



Left to Right: Anna Sue Thomas, Libby Graham, Brenda Shinaberry, Eileen Kelly, head; Helen Dunbrack, Hope Rimel, Sherry Sharp.

# CHORUS

*Wish you all  
the luck and  
be you have  
in the  
future.*

# CHORUS

*Wish you all  
the luck and  
hope you have  
fun in  
future*



Front Row: Miss May, instructor; Ellen Schoolcraft, Sherry Sharp, Linda Circosta, Diane Sharp, Melanie Malcomb, Sharon McCloud, Nancy Anderson, Annette Eye, Carla Wine, Charma Sage. Second Row: Sharon Woods, Bobby Jo Sharp, Prissilla McLaughlin, Lois Sharp, Janice Nelson, Cornell Moore, Debbie Faulknier. Third Row: Wanda Schoolcraft, Kathy Vilfong, Betty Lee Smith, Diane Kellogg, Jo Ellen Woods, Susie Astin, Terry Wooddell, Junie Williams, Karen Warren, Lois Shearer, Beth Jacobson.

## ADD's



Row 1: Miss Anna Lee Dean, Sponsor; Laura June McElwee, Cindy Faulknier, Kay Landis, Pam Dilley, Eileen Kelly, Mrs. Virginia Shafer, Sponsor. Row 2: Cheryl Bailey, Shelia Curry, Paula Layman, Linda Friel, Bonnie Crockett, Linda Bennett, Gloria McComb, Joan Eye, Lana Kay Thomas, Anna Sue Thomas.

## SENIOR MEMBERS





Miss Anna Lee Dean, Sponsor; Laura June McElwee, Cindy Faulknier, Kay Landis, Pam Dilley, Eileen  
M. [unclear], Cheryl Bailey, Shelia Curry, Paula Layman, Linda Friel,



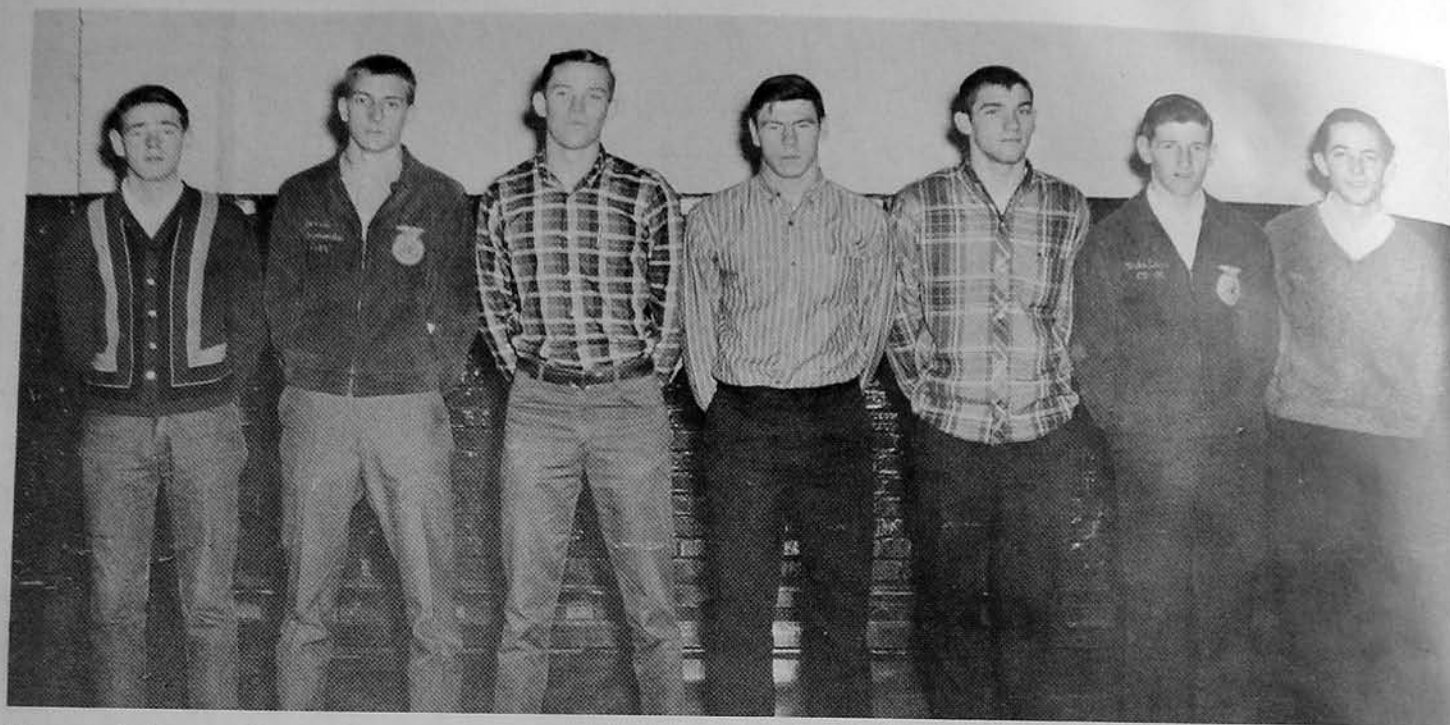

Norman Alderman, Daniel Hammons, Kenneth McLaughlin, John Waugh, President; Jimmy Irvine, Mike Cain, Jimmy Buzzard.



Row 1: Jimmy Buzzard, Norman Alderman, Daniel Hammons, John Waugh, Jimmy Irvine, Mike Cain, Kenneth McLaughlin, Ronald Grimes. Row 2: Eugene Stanley, Terry Tallman, Lanty McCarty, Mark Pifer, Ray Kramer, John Cain, Edwin White, Edwin Mace. Row 3: Eugene Kelley, Sam Baxter, Danny Sharp, Don Lovelace, Gary McKenny, Henry Armstrong,



# FFA

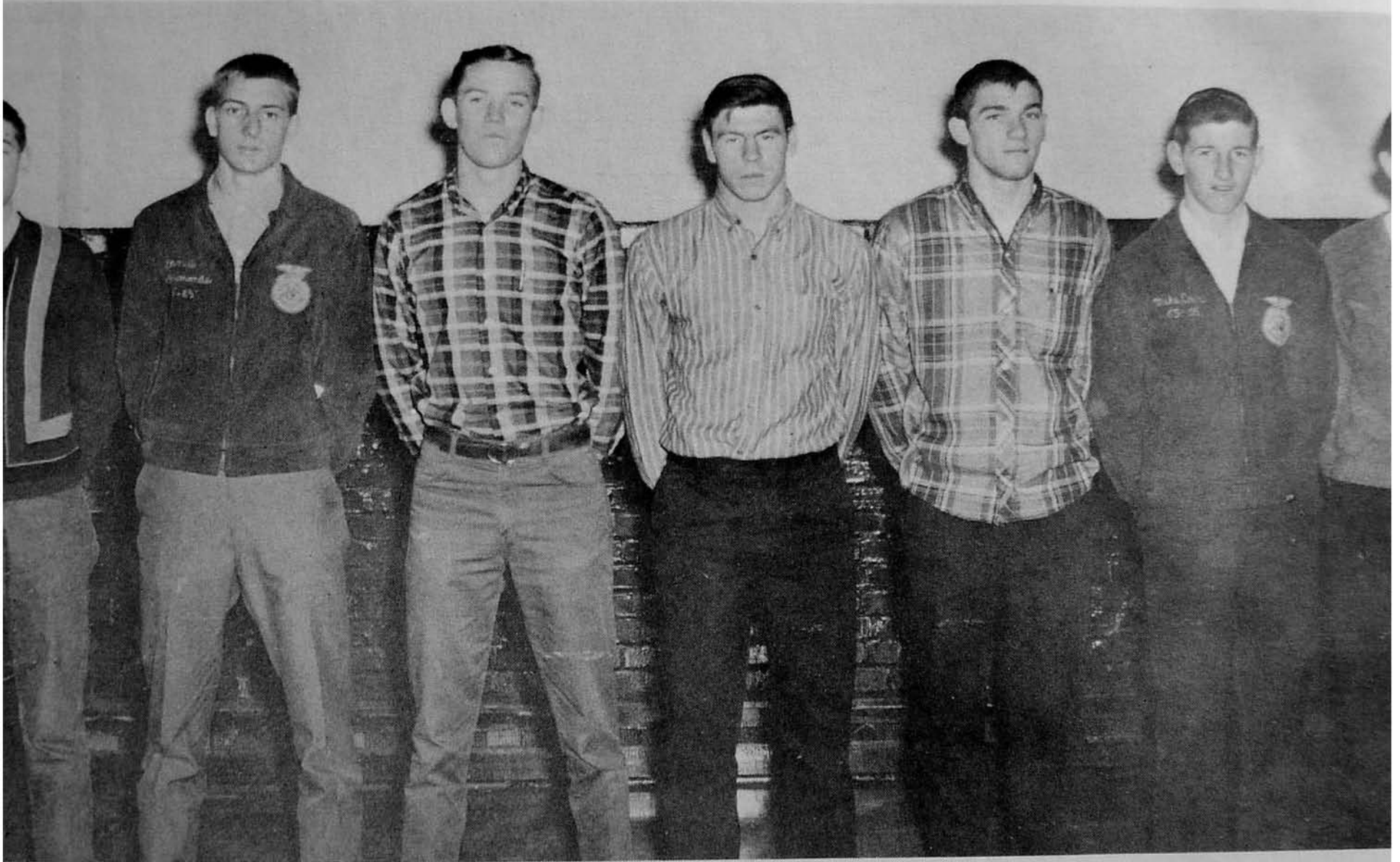

erman, Daniel Hammons, Kenneth McLaughlin, John Waugh, President; Jimmy Irvine, Mike Cai

Norman Alderman, Daniel Hammons, Kenneth McLaughlin, John Waugh, President; Jimmy Irvine, Mike Cain, Jimmy Buzzard.



Row 1: Jimmy Buzzard, Norman Alderman, Daniel Hammons, John Waugh, Jimmy Irvine, Mike Cain, Kenneth McLaughlin, Ronald Grimes. Row 2: Eugene Stanley, Terry Tallman, Lanty McCarty, Mark Pifer, Ray Kramer, John Cain, Edwin White, Edwin Mace. Row 3: Eugene Kelley, Sam Baxter, Danny Sharp, Don Lovelace, Gary McKenny, Henry Armstrong, Tommy Dilley, William Corso, Gene Wilfong, and Donnie Doyle.

# FHA



Row 1: Mary Miller, Brenda Warren, Sandra Watson, Anna Thomas, Shelia Curry, Freda Hefner, Joan Eye, SONG LEADER; Eileen Kelly, PARLIAMENTARIAN; Sally McLaughlin, SONG LEADER; Libby Graham, VICE-PRESIDENT; Sandra Bowling, TREASURER; Inez Boggs, HISTORIAN; Lura June McElwee, PRESIDENT; Sharon Hudson, SECRETARY; Carol Ann Stemple, REPORTER; Betsy Dilley, April Brown, Vivian Sharp, Mrs. Killingsworth. Row 2: Lucille Barrett, Sherry Beverage, Wilma Wyatt, Gloria McComb, Bonnie Crockett, Brenda Markley, Sherry Williams, Linda Moses, Barbara Vanscoy, Lana Kay Thomas, Irene Kramer, Rose Ellen Waugh, Annette Eye, Sara Jane Kelly, Vonnie Dunbrack, Martha Smith. Row 3: Kay Landis, Linda Bowling, Mary Jane Buzzard, Joyce Markley, Cindy Faulknier, Karen Peacock, Diane Tyree, Kathy Gibson, Judy Friel, Judy Weatherholt, Delores Friel, Beth Sharp, Wanda Schoolcraft, Pearl Miller, Charlotte Beverage, Junie Williams, Hope Rimel, Sharon McCloud, Sandra Watson, Nancy Garreston.



Row 1: Rose Ann Armstrong, Dorothy Arbogast, Frances Small, Norma Evans, Mildred Boggs, Maxine Jackson, Dottie Hamilton, Brenda Broyles, Barbara Broyles, Marilyn Beverage, Della Dean, Sandra Phillips, Diane Arbogast, Betty Reed, Betty Brown, Mary Dever, Nancy Anderson. Row 2: Linda Landis, Karen Warren, Betty Beverage, Lella Ann Dilley, Carla Wine, Margaret Friel, Peggy McCall, Linda Friel, Margaret Shearer, Melanie Malcomb, Jo Debra Galford, Sherry Sharp, Terry Sharp, Glenda Cutlip, Lucille Turner, Peggy Ware, Linda Thomas. Row 3: Virginia Shearer, Linda Calhoun, Donna Galford, Jean Wade, Maggie Beauford, ...

# FHA



Row 1: Mary Miller, Brenda Warren, Sandra Watson, Anna Thomas, Shelia Curry, Freda Hefner, Joan Eye, SONG LEADER; Mileen Kelly, PARLIAMENTARIAN; Sally McLaughlin, SONG LEADER; Libby Graham, VICE-PRESIDENT; Sandra Bowling, TREASURER; Inez Boggs, HISTORIAN; Lura June McElwee, PRESIDENT; Sharon Hudson, SECRETARY; Carol Ann Temple, REPORTER; Betsy Dilley, April Brown, Vivian Sharp, Mrs. Killingsworth. Row 2: Lucille Barrett, Sherry Beverage, Wilma Wyatt, Gloria McComb, Bonnie Crockett, Brenda Markley, Sherry Williams, Linda Moses, Barbara Vanscoy, Ana Kay Thomas, Irene Kramer, Rose Ellen Waugh, Annette Eye, Sara Jane Kelly, Vonnie Dunbrack, Martha Smith. Row 3: Kay Landis, Linda Bowling, Mary Jane Buzzard, Joyce Markley, Cindy Faulknier, Karen Peacock, Diane Tyree, Cathy Gibson, Judy Friel, Judy Weatherholt, Delores Friel, Beth Sharp, Wanda Schoolcraft, Pearl Miller, Charlotte Beverage, Junie Williams, Hope Rimel, Sharon McCloud, Sandra Watson, Nancy Garreston.



Ann Armstrong, Dorothy Arbogast, Frances Small, Norma Evans, Mildred Boggs, Maxine Jackson, D  
Broyles, Barbara Broyles, Marilyn Beverage, Della Dean, Sandra Phillips, Diane Arbogast, Betty I  
Dever, Nancy Anderson. Row 2: Linda Landis, Karen Warren, Betty Beverage, Lella Ann Dilley,  
el, Peggy McCall, Linda Friel, Margaret Shearer, Melanie Malcomb, Jo Debra Galford, Sherry St  
da Cutlip, Lucille Turner, Peggy Ware, Linda Thomas. Row 3: Virginia Shearer, Linda Calhoun  
n Wade, Maggie Beauford, Regina Waugh, Frances Tacy, Christine Friel, Janie Wilson, Karen H  
Linda Circosta, Diane Sharp, Mary Beverage.

# NATIONAL HONOR SOCIETY

## SENIOR MEMBERS



Sandra Bowling, Carole Ann Stemple, Kay Landis, Timmie Thomas, Sharon Hudson, George Meadows, Bill Graham, Lura June McElwee, Steve Jackson, Karen Peacock, Eileen Kelly.

## JUNIOR MEMBERS



Mr. Brill, Brenda Markley, Cheryl Bailey, Robert Ross, John M. ...

# NATIONAL HONOR SOCIETY

## SENIOR MEMBERS



dra Bowling, Carole Ann Stemple, Kay Landis, Timmie Thomas, Sharon Hudson, George Meadows, Bill Graham, McElwee, Steve Jackson, Karen Peacock, Eileen Kelly.

# JUNIOR MEMBERS



Brenda Markley, Cheryl Bailey, Robert Rose, John Mallow, Tom Clutter, Darrel Friel, Roger Madisc  
, Sally McLaughlin, Joan Eye, Libby Graham.



## ANNUAL STAFF

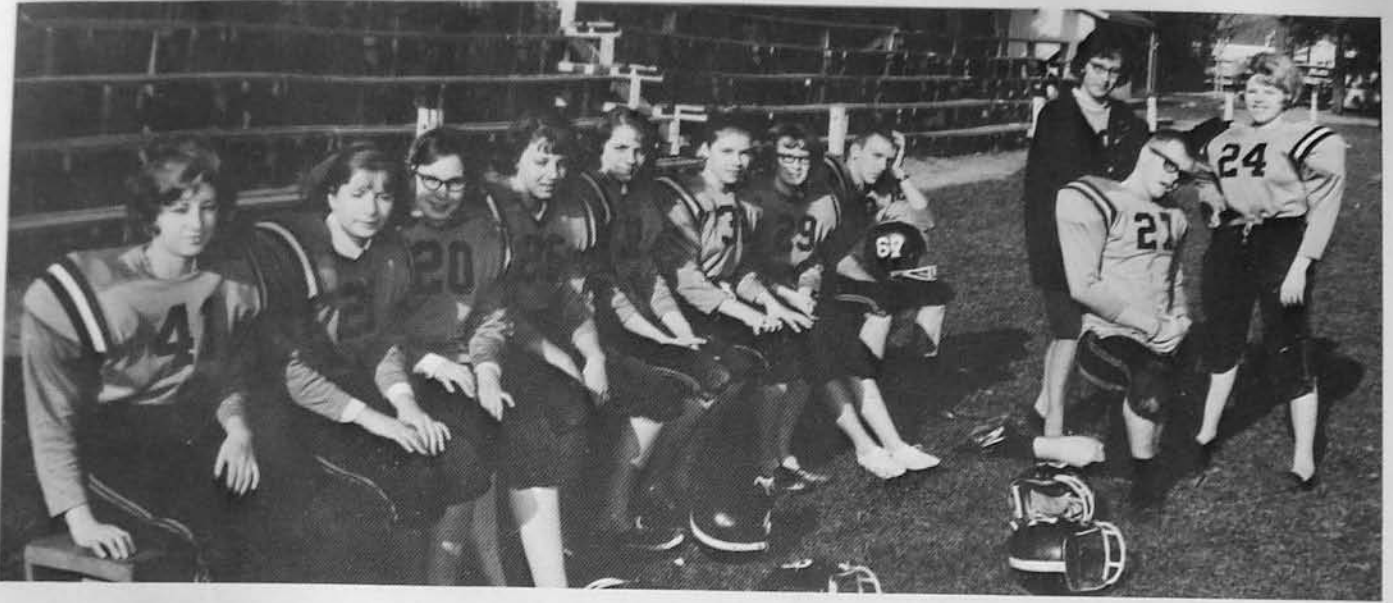

A football team??? Yes, a football team, for the Annual Staff is truly like a football team. Individual students, prompted by school spirit and the desire to do something worthwhile for "good ole M.H.S. ", volunteer to work toward a common goal--not the winning of a game but the production of a fine yearbook.

First, the team has to get into shape and pick their leaders: Editor-Kenneth Nottingham; Co-Editor-Janice Kay Dunbrack; Business Manager-Kay Landis; Layout Manager-Ellen Schoolcraft, Assistant-Peggy McPaters; Senior-Layout Manager-Martha Jo Smith, Assistant-Delores Friel; Underclassman Layout Manager-Lucille Barrett, Assistant-Judy Weatherholt; Features Manager-Steve Jackson, Assistant-John Waugh-not pictured; General Assistant-Clara Gum-not pictured.

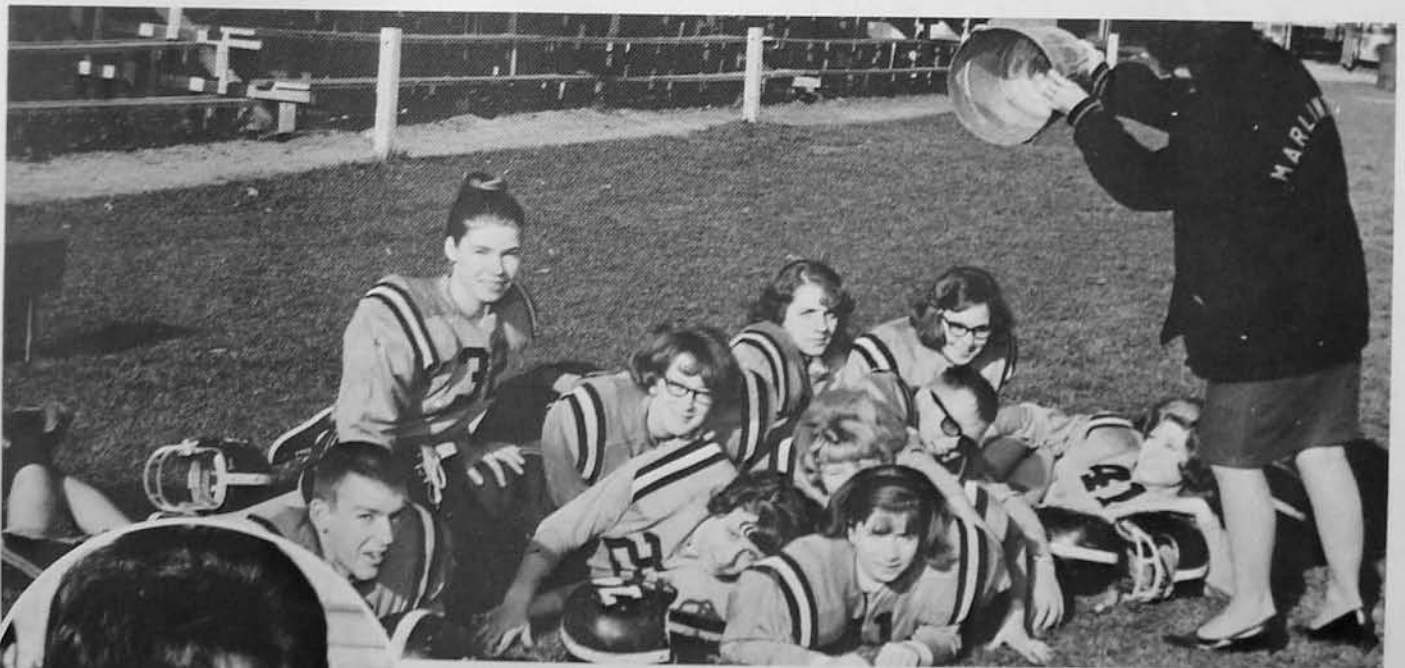

Each position is dependent upon the other. If one fails, then the others must work harder to accomplish the goal of meeting all deadlines without the penalty for "too much time." Many obstacles must be tackled, plays called back, and sometimes the cheering section sounds more like a criticizing section. But with the help of the faculty and advisors, they will be able to reach their goal and will receive the highest score.

Coach Friel

# ANNUAL STAFF



... football team??? Yes, a football team, for the Annual Staff is truly like a football team. Individual students, proud spirit and the desire to do something worthwhile for "good ole M.H.S. ", volunteer to work toward a common goal. It is not the winning of a game but the production of a fine yearbook.

First, the team has to get into shape and pick their leaders: Editor-Kenneth Nottingham; Co-Editor-Janice Kay Dunlop; Sports Manager-Kay Landis; Layout Manager-Ellen Schoolcraft, Assistant-Peggy McPaters; Senior-Layout Manager-Mary Beth, Assistant-Delores Friel; Underclassman Layout Manager-Lucille Barrett, Assistant-Judy Weatherholt; Features Manager-Love Jackson, Assistant-John Waugh-not pictured; General Assistant-Clara Gum-not pictured.

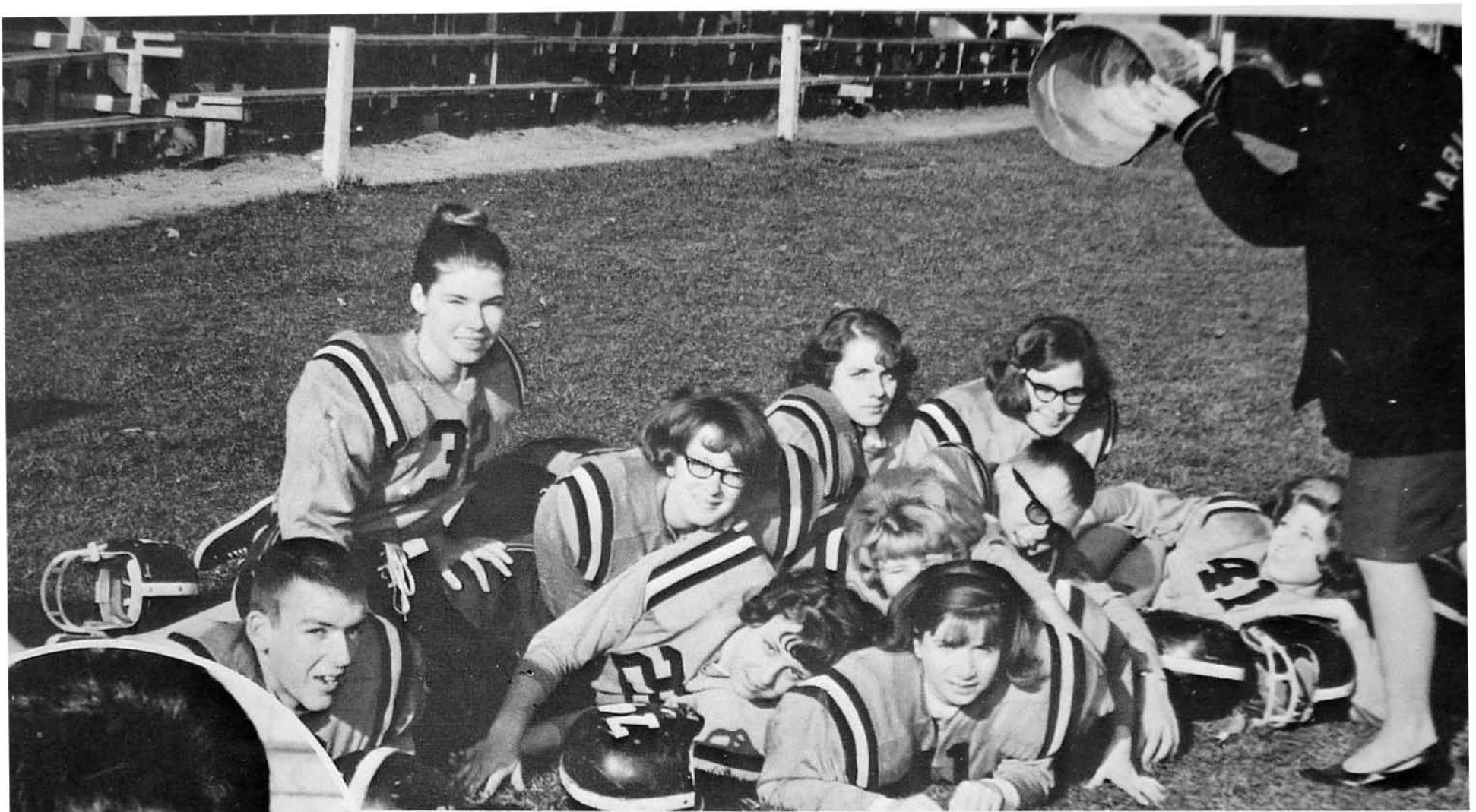

Each position is dependent upon the other. If one fails, then the team must work harder to accomplish the goal of meeting all deadlines with the penalty for "too much time." Many obstacles must be tackled, players called back, and sometimes the cheering section sounds more like a criticizing section. But with the help of the faculty and advisors, they are able to reach their goal and will receive the highest score.

Coach Friel

# THE DAILY GRIND

H o m e  
E c o n o m i c s



L i b r a r y  
S c i e n c e

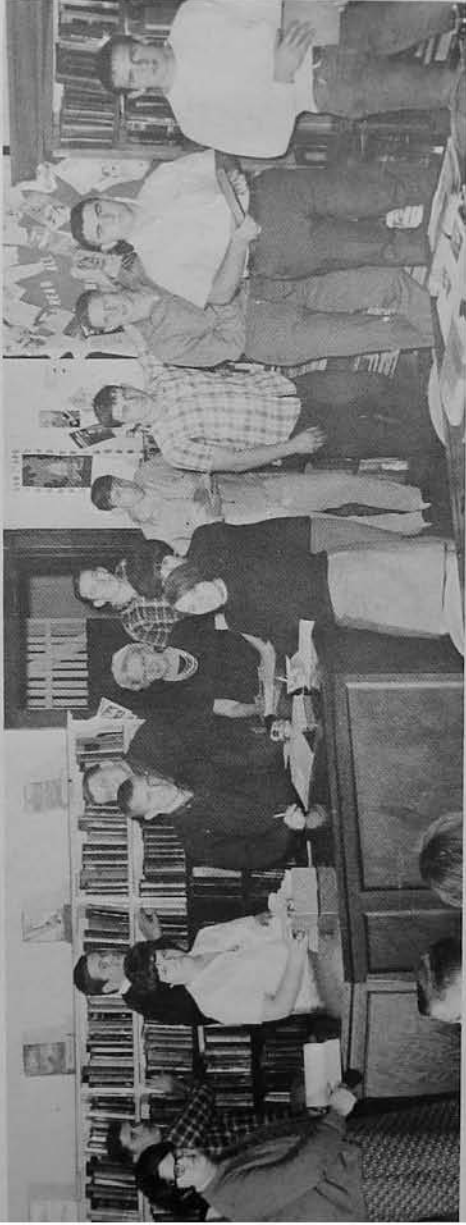

C h e m i s t r y



T y p i n g



# THE DAILY GRIND



L  
i  
b  
r  
a  
r  
y  
S  
c  
i

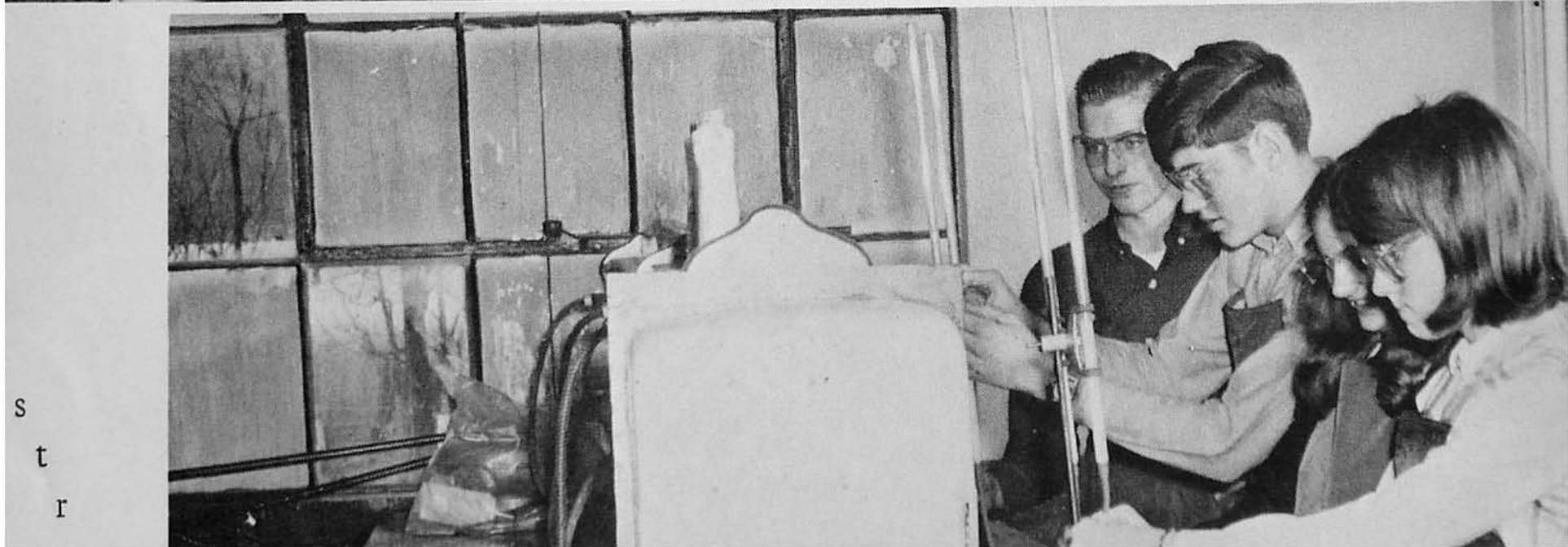
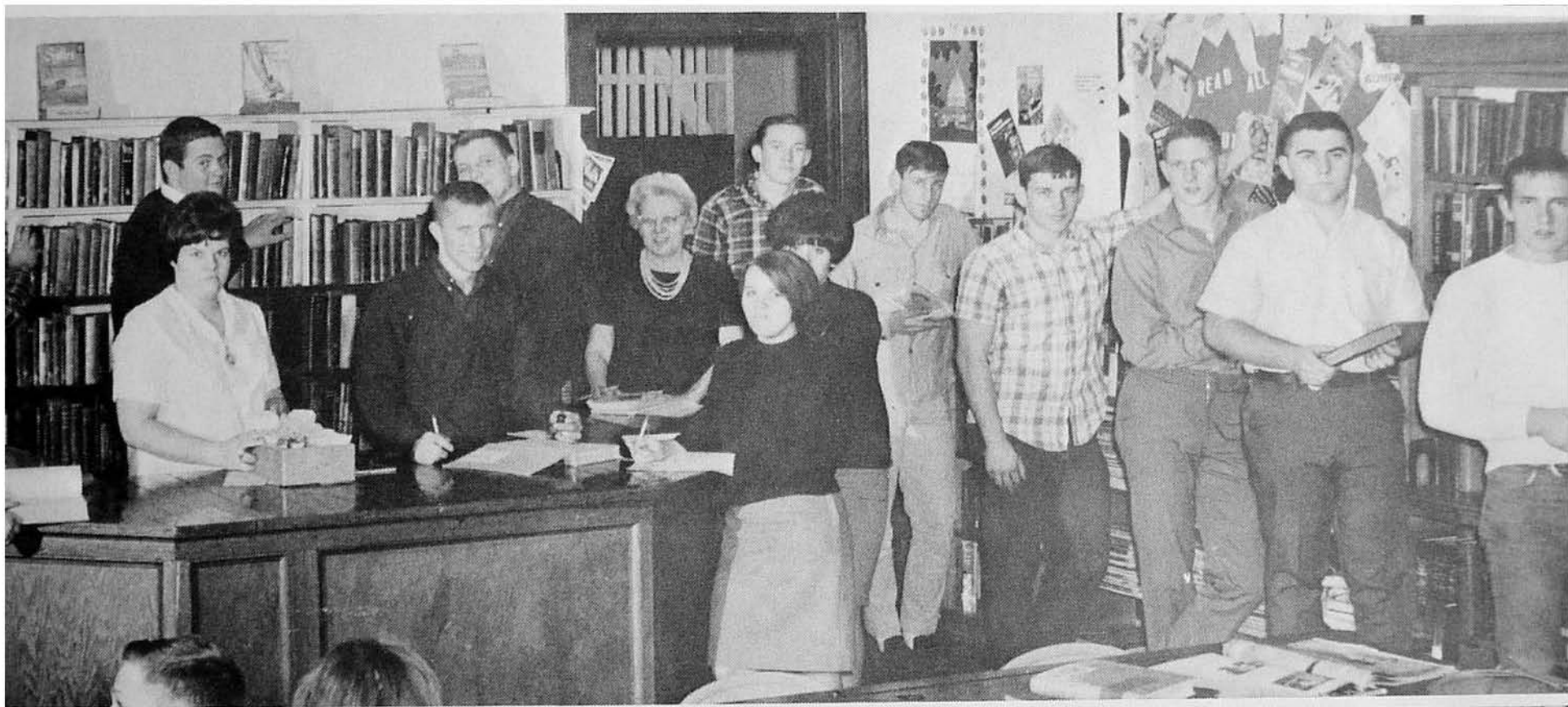

s  
t  
r

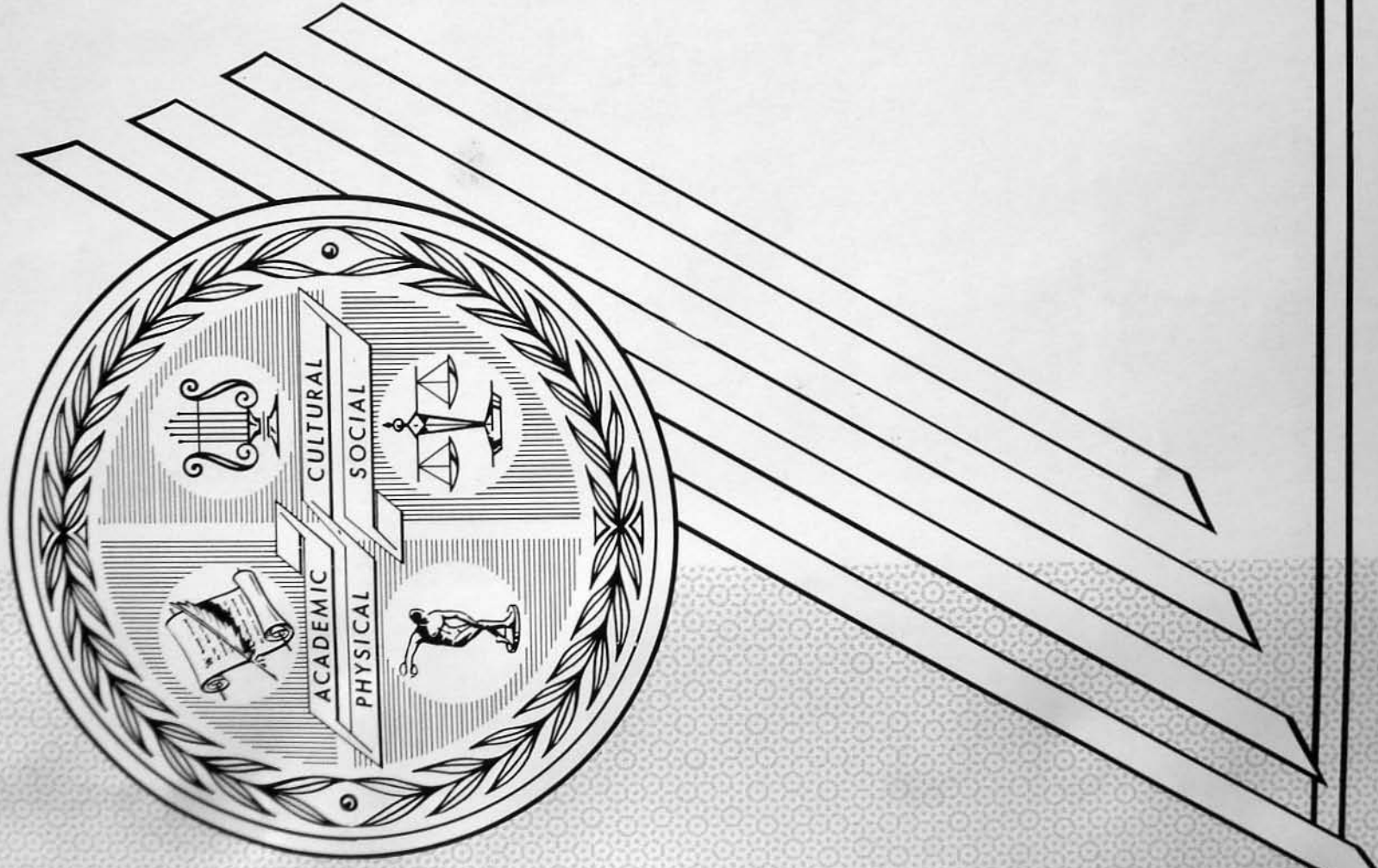

# SPORTS

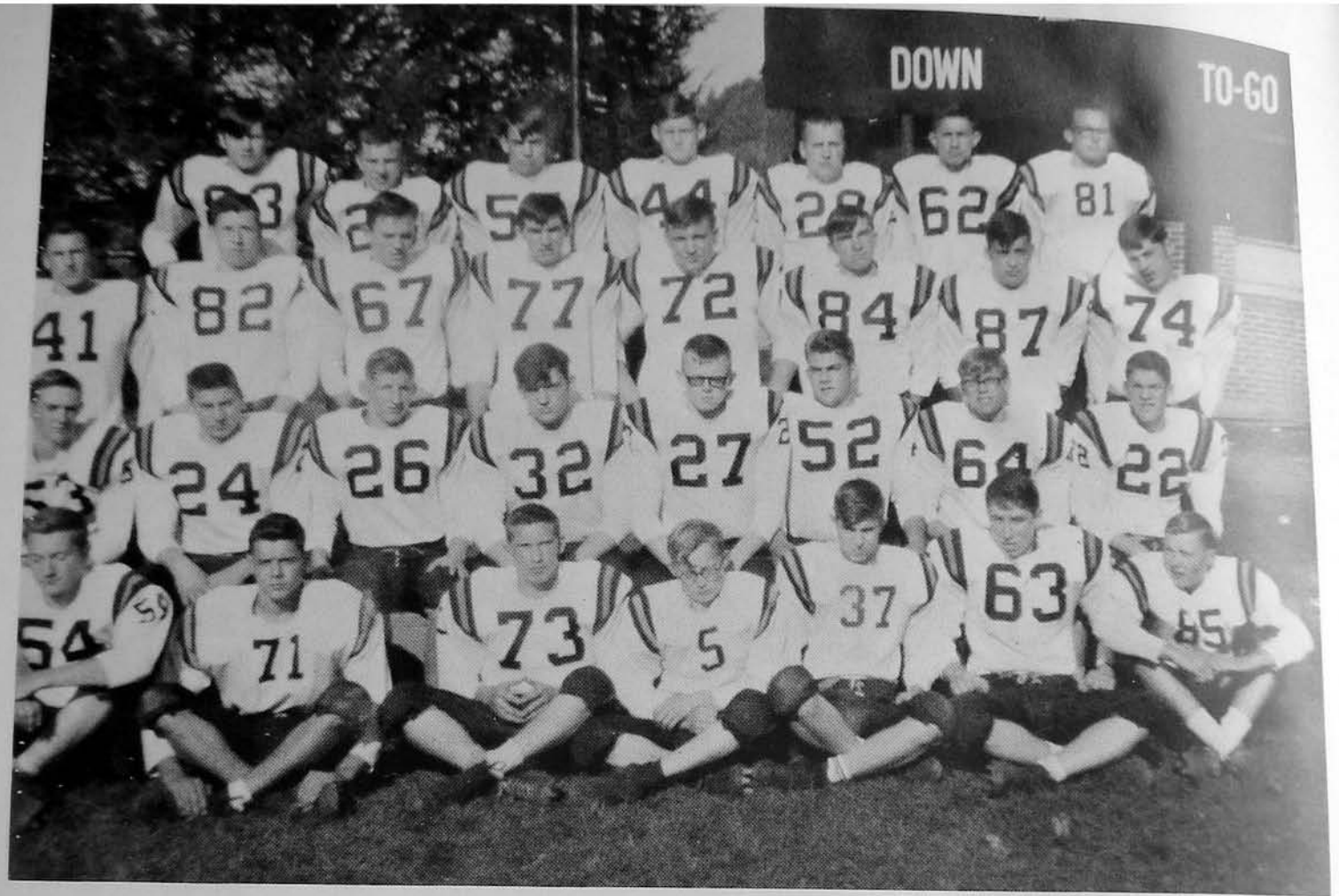

Row 1: Richard Dean, Pete Tenney, William VanReean, Henry Armstrong, Tommy Moore, Jerry Duncan, Jimmy Buzzard. Row 2: Lowie Underwood, Doug Morison, Mike Cain, Milton Simmons, Kenneth Nottingham, Steve Jack, Bob Cornelius, Harry McCloud. Row 3: John Roy, John Jett, Kenneth McLaughlin, Jimmy Irvine, Bill Graham, Tom Clutter, Robert Dean, David Peacock. Row 4: Tiny Shinaberry, Mike Shaw, Wayne Madison, Ivan Withers, Teddy Dunbrack, Donald Galford, Ronnie Tibbs.





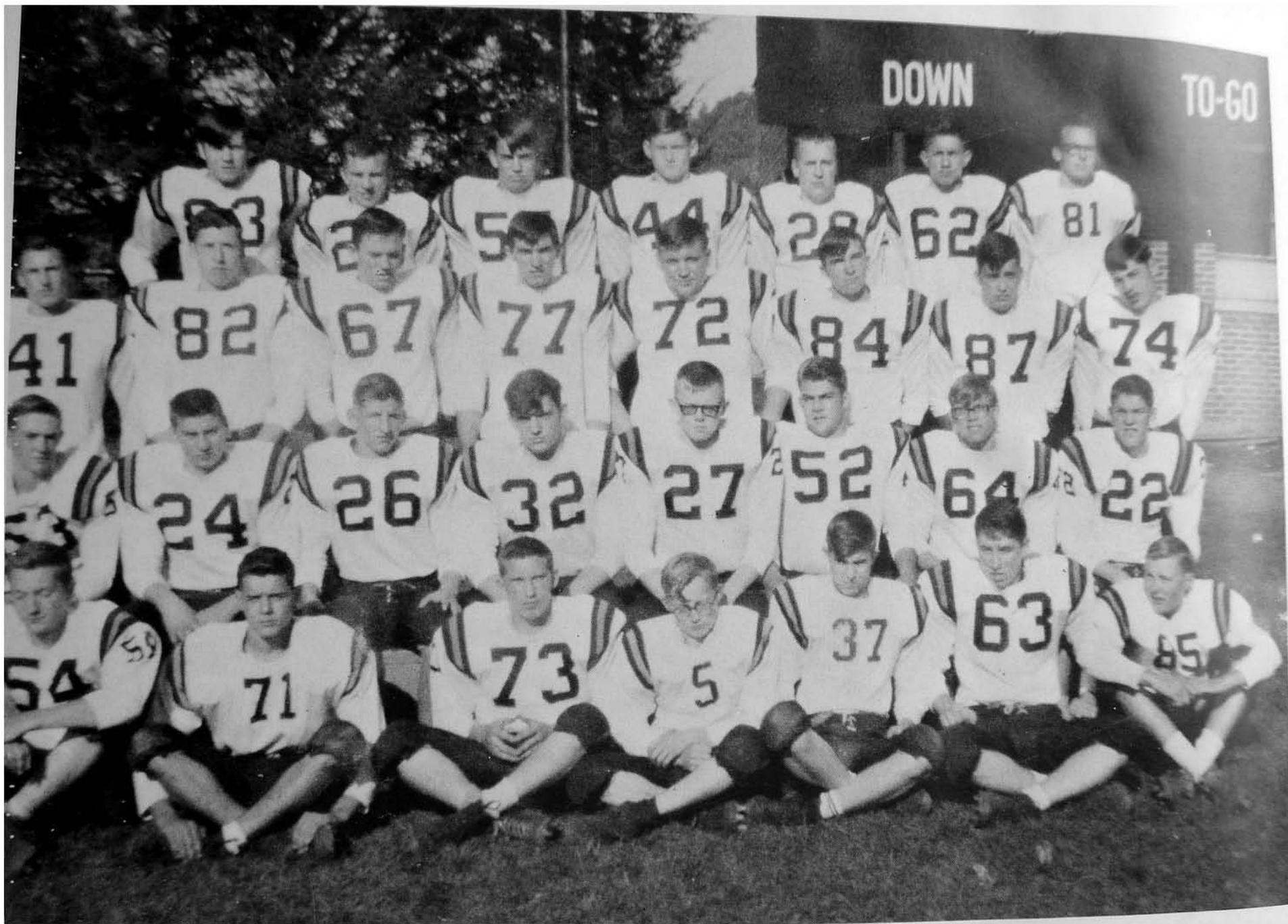

Row 1: Richard Dean, Pete Tenney, William VanReean, Henry  
Armstrong, Tommy Moore, Jerry Duncan, Jimmy Buzzard. Row  
2: Lowie Underwood, Doug Morison, Mike Cain, Milton Sim-



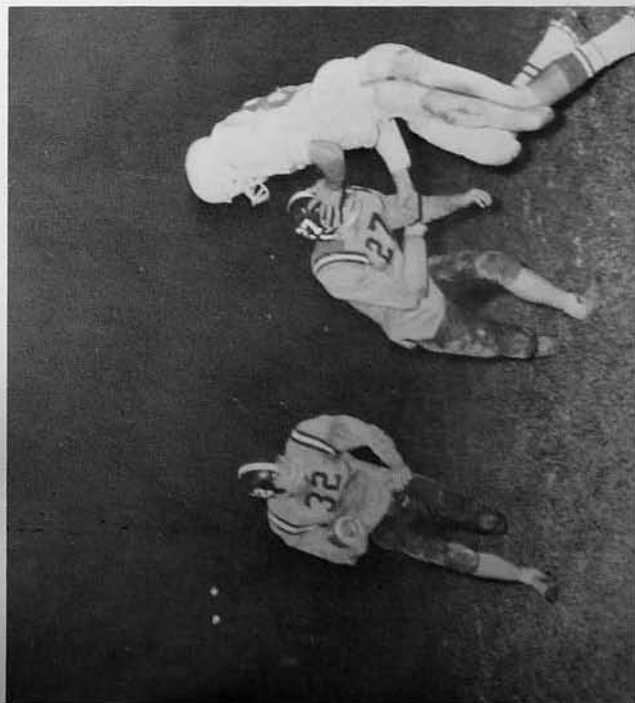
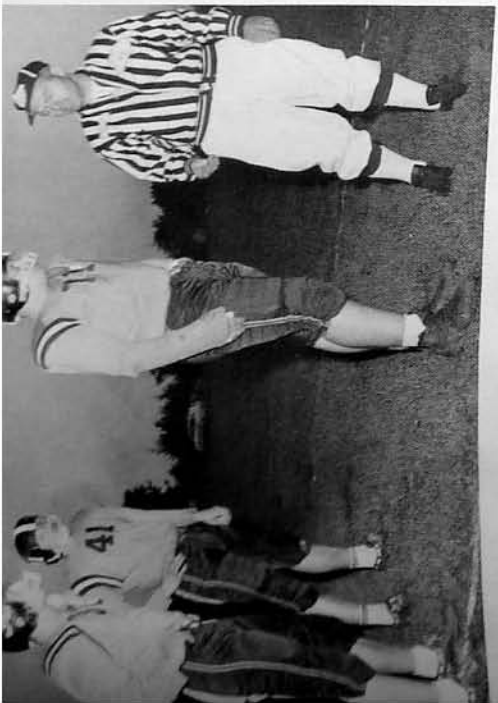
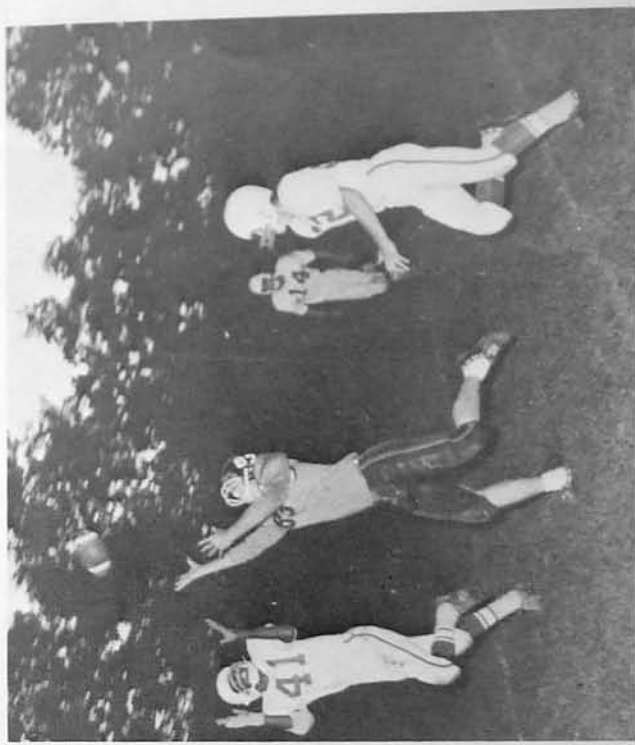
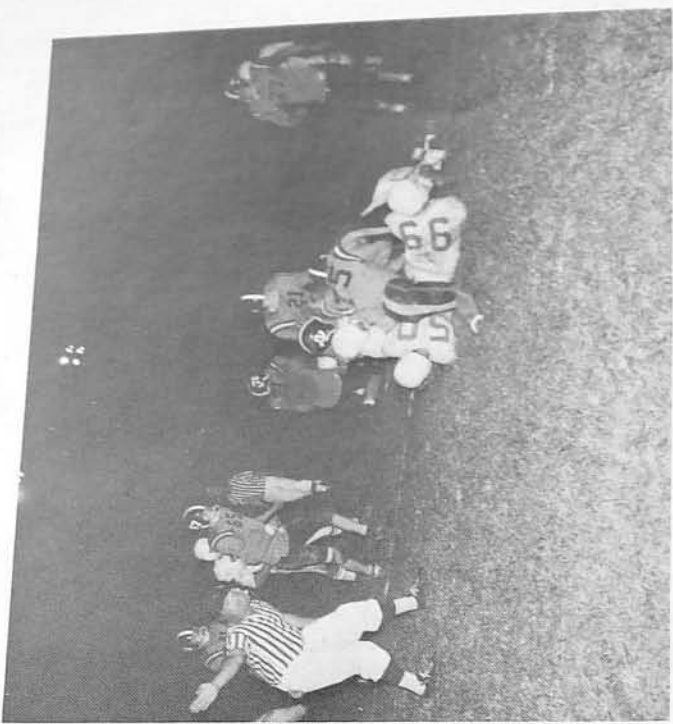



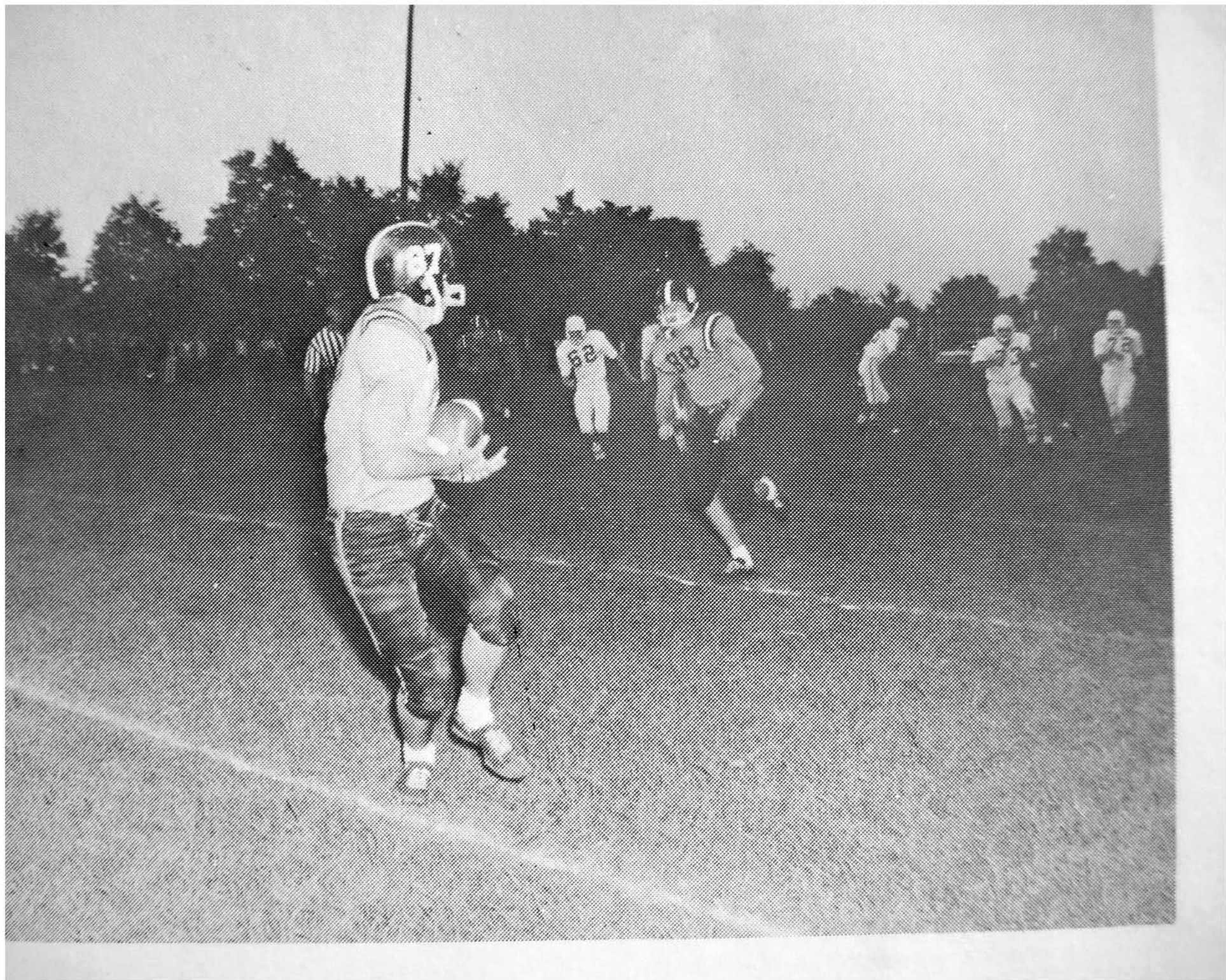









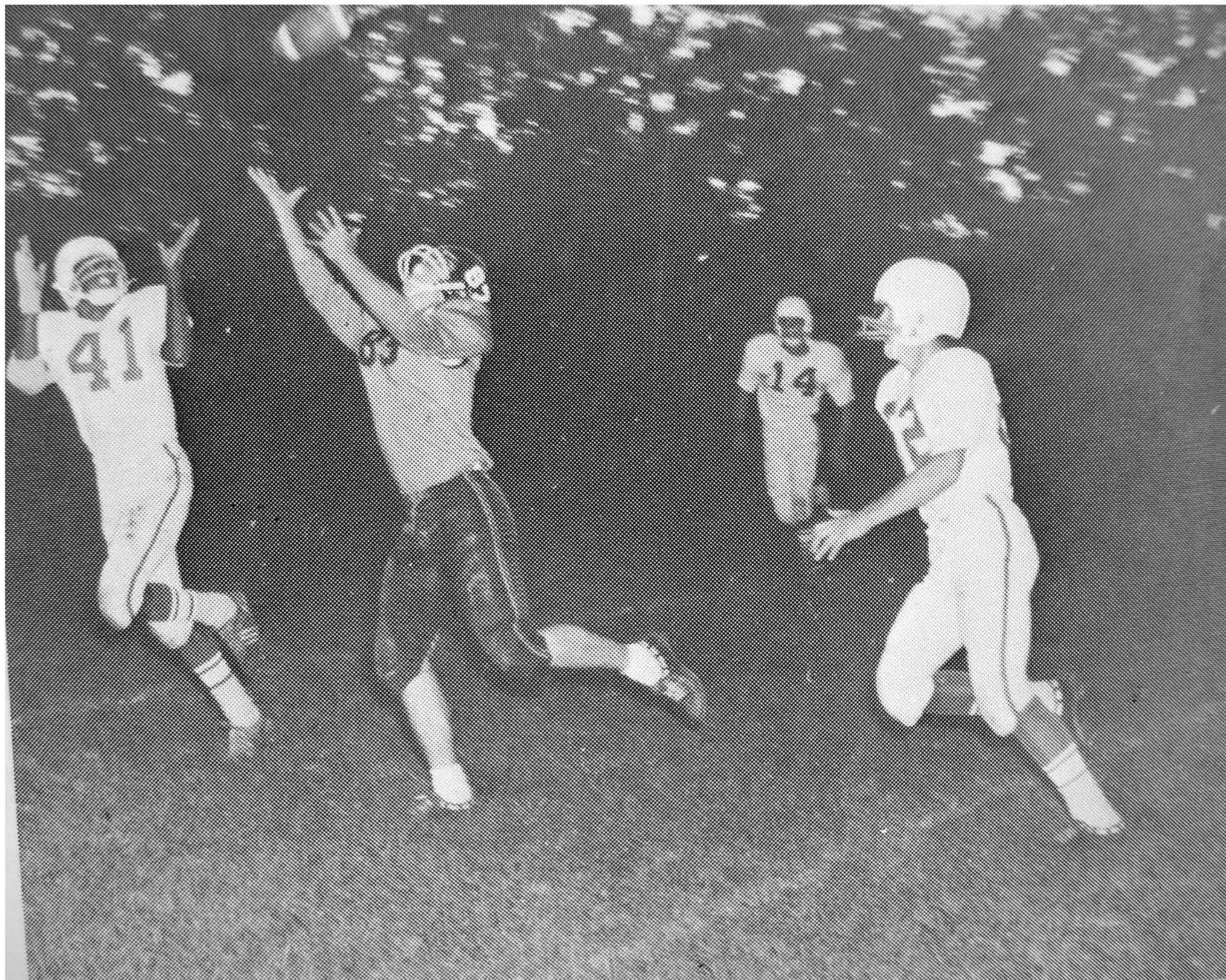



Mike Shaw



John Roy



Kenneth Nottingham

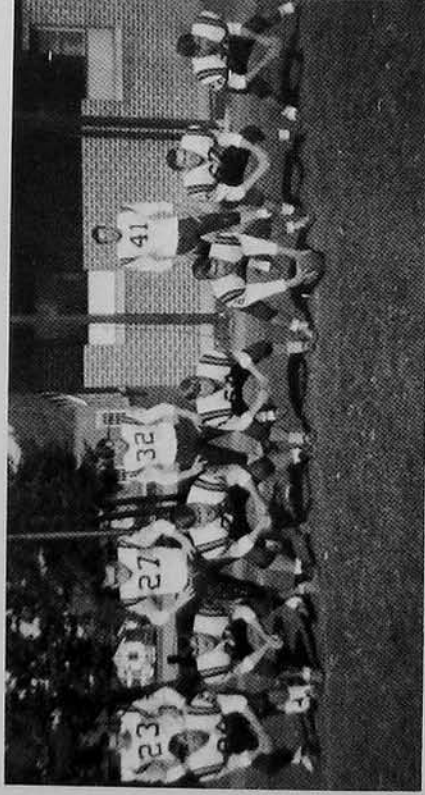

First String



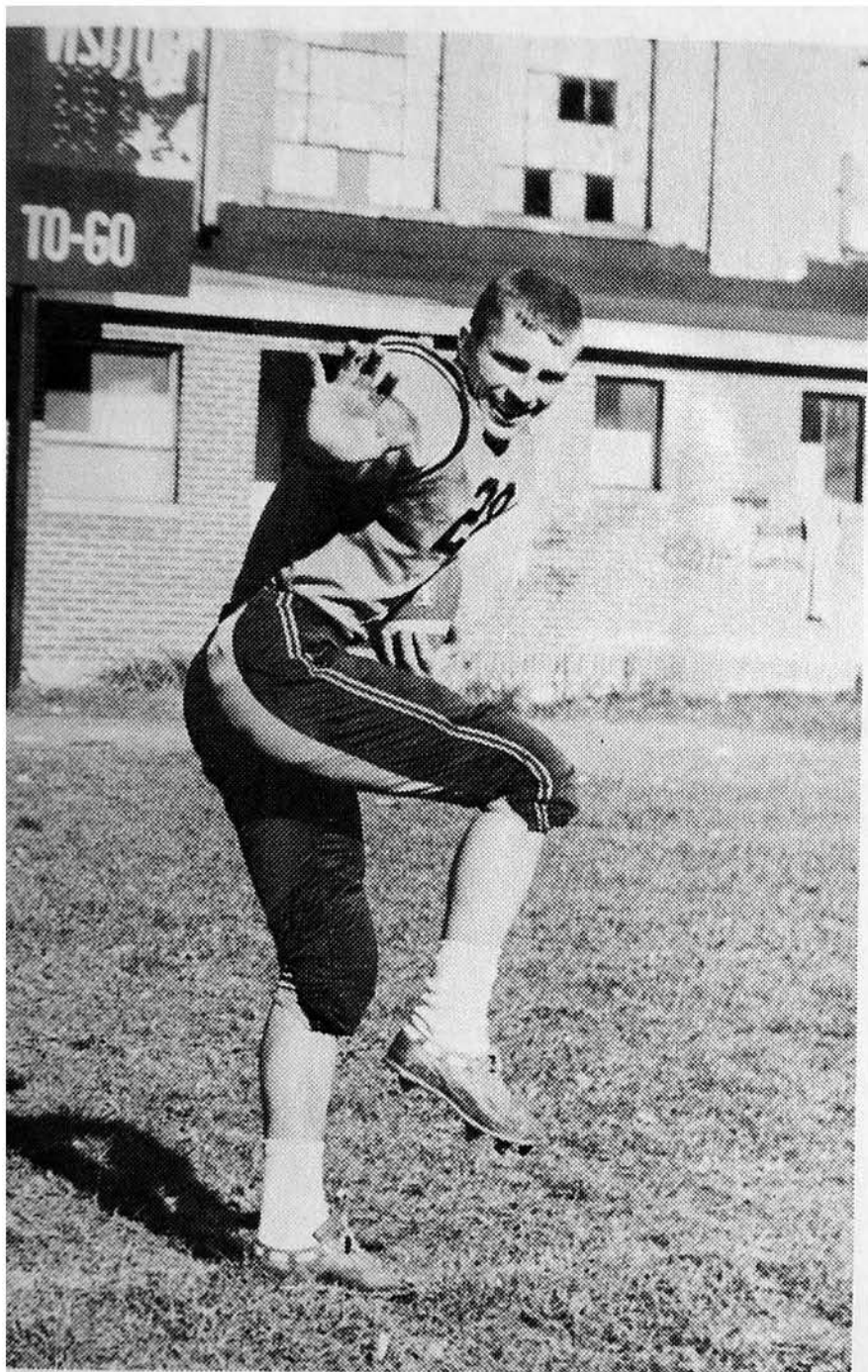

Mike Shaw

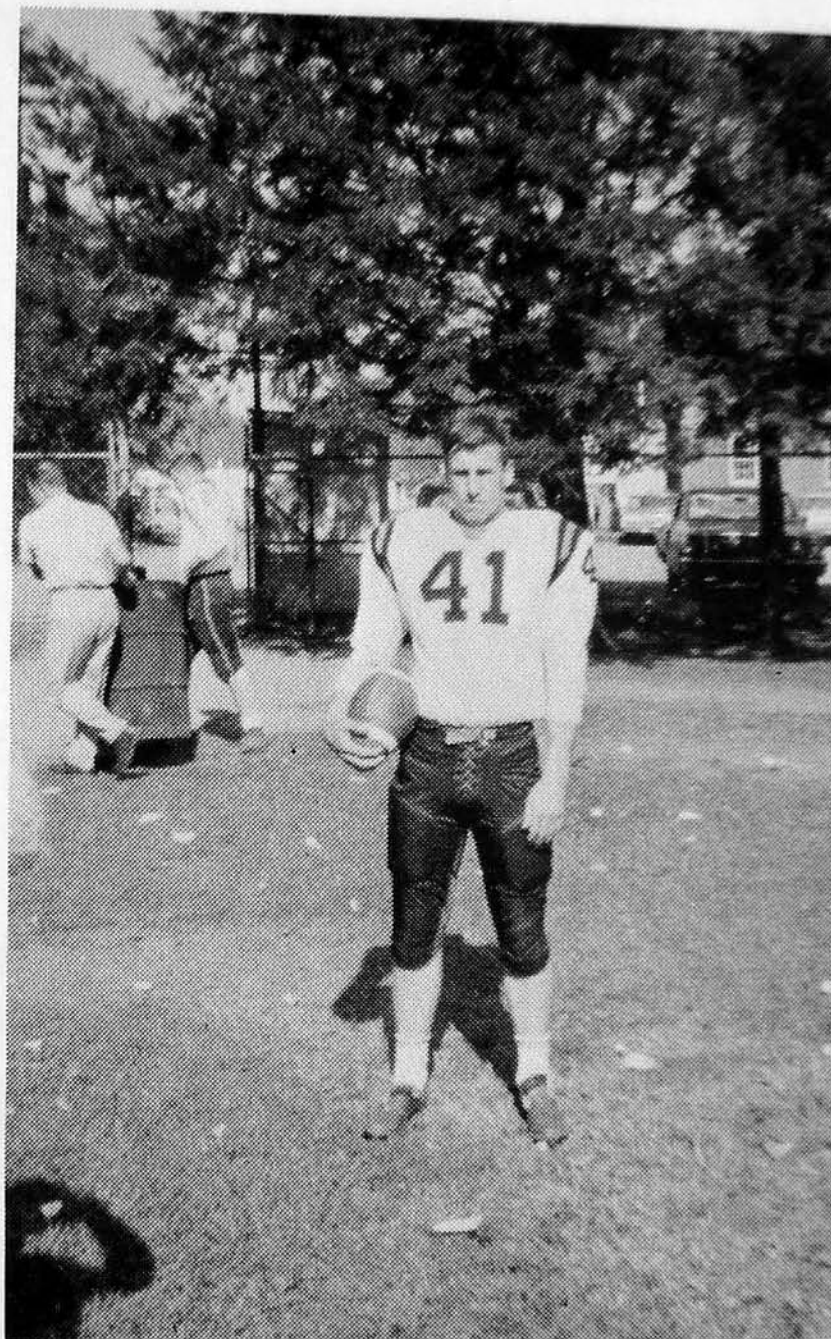

John Roy

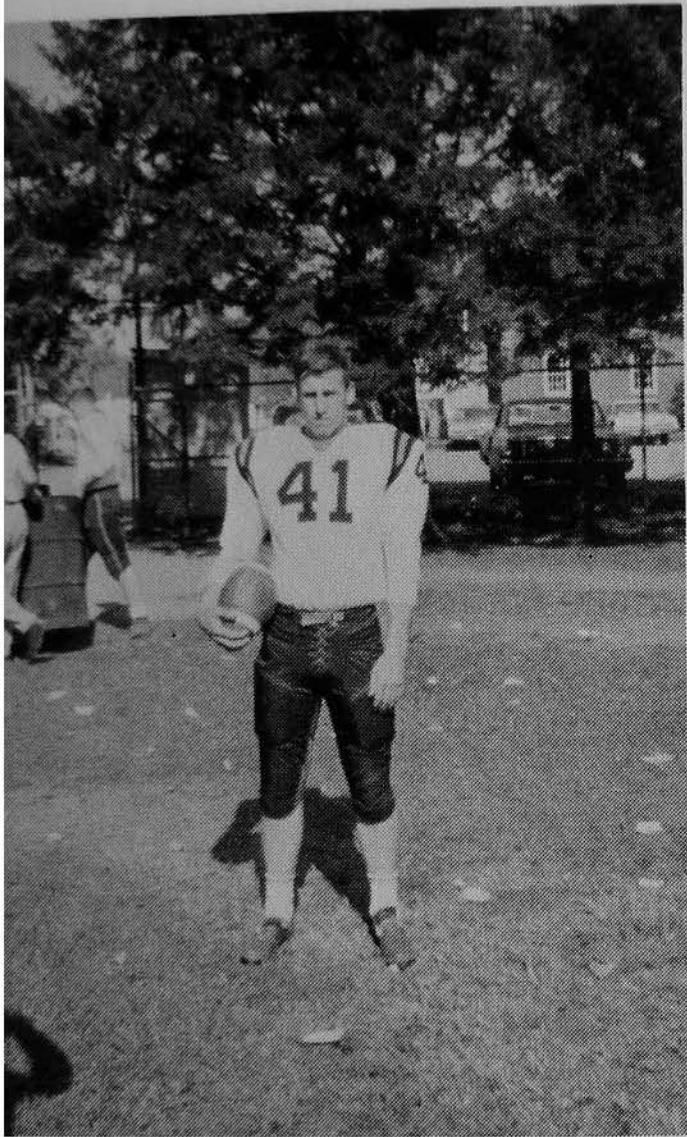

John Roy

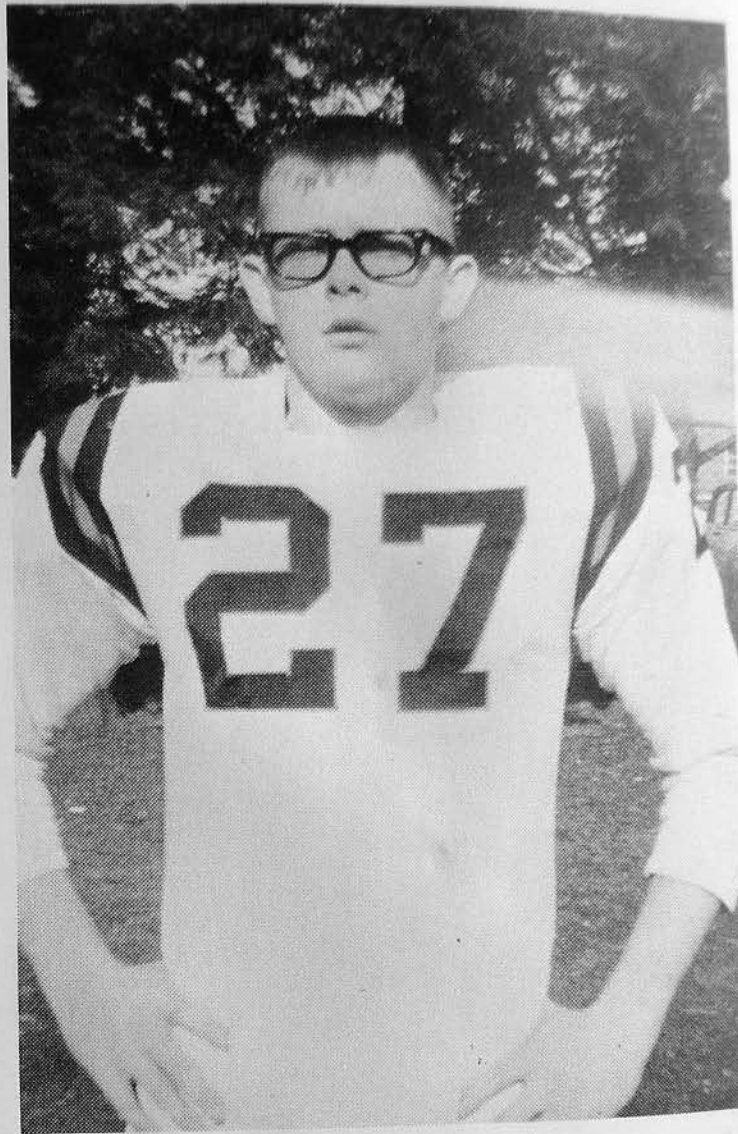

Kenneth Nottingham

John Roy

Kenneth



First String

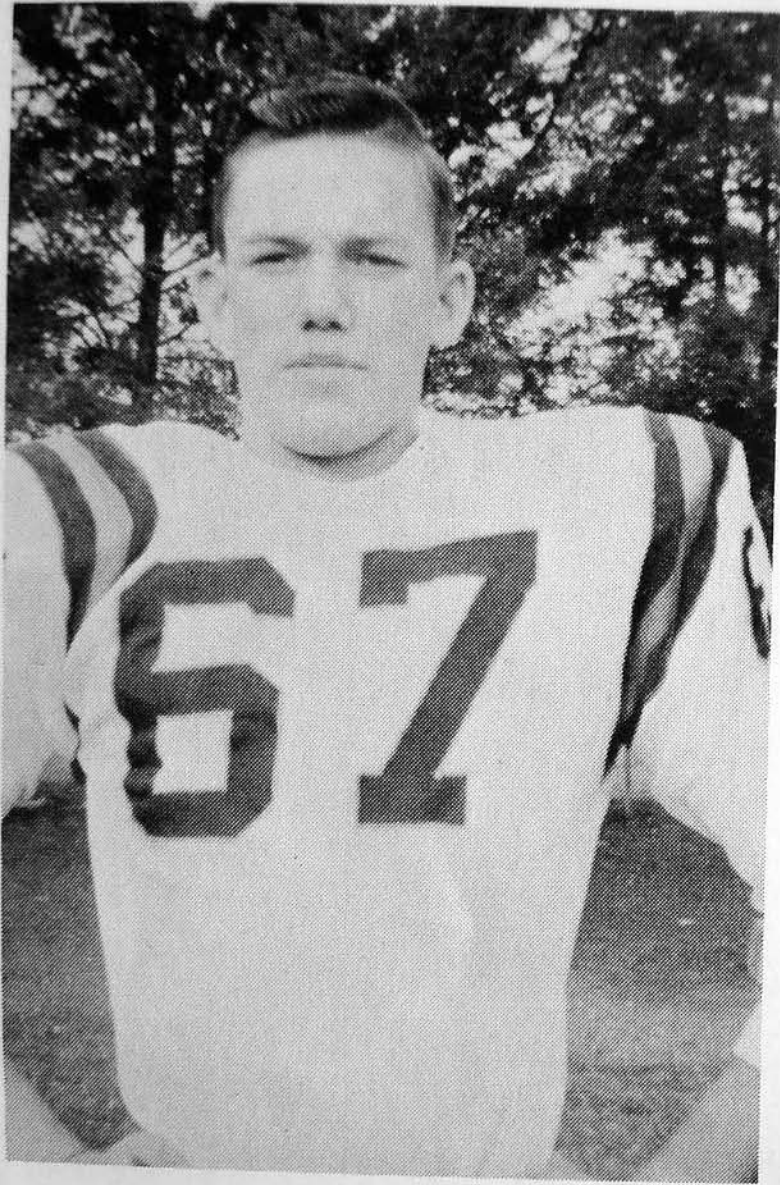

Kenneth McLaughlin

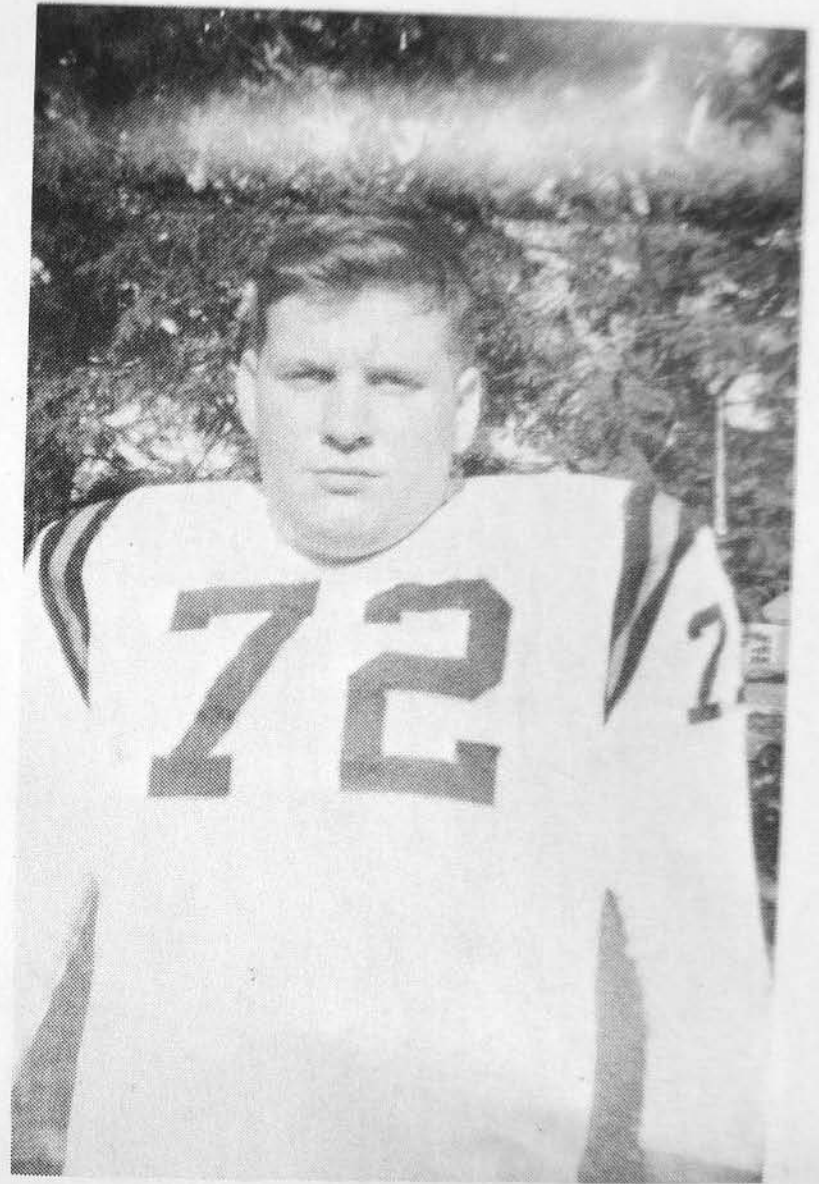

Bill Graham

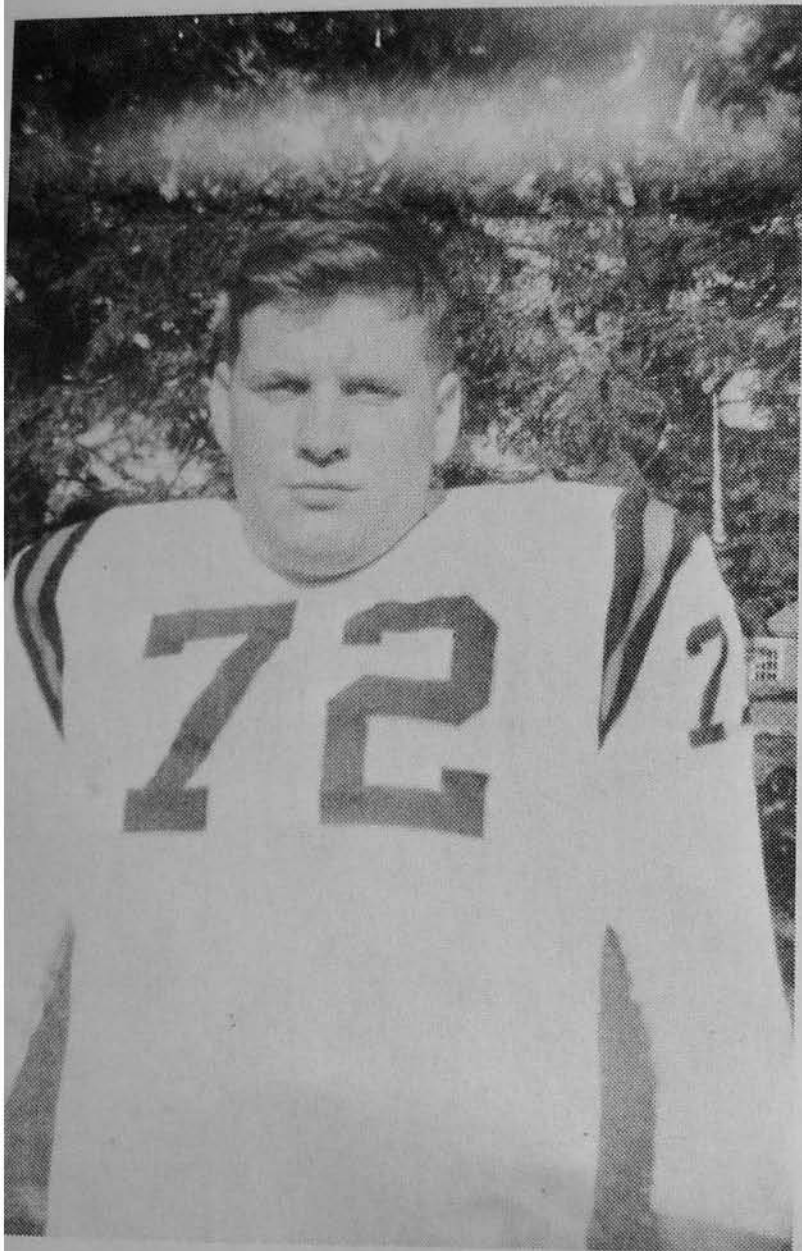

Bill Graham

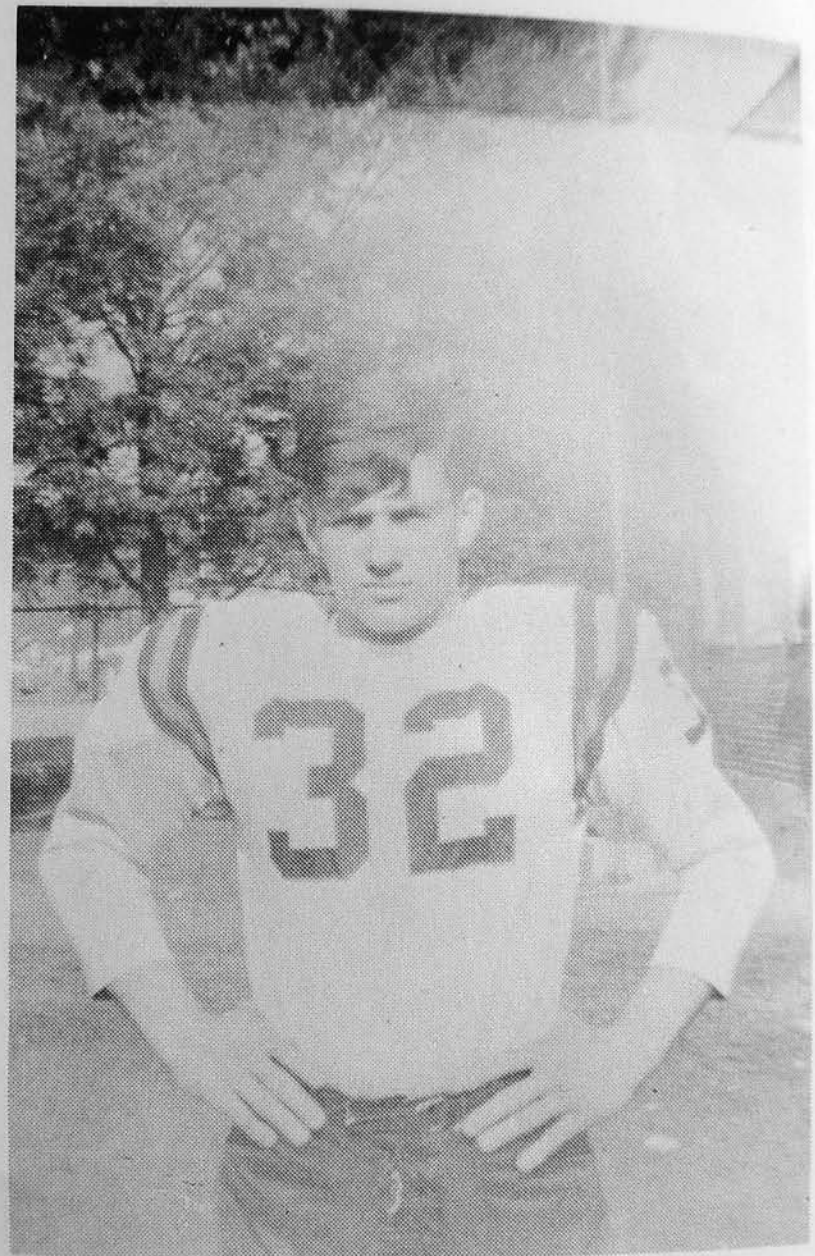

Milton Simmons

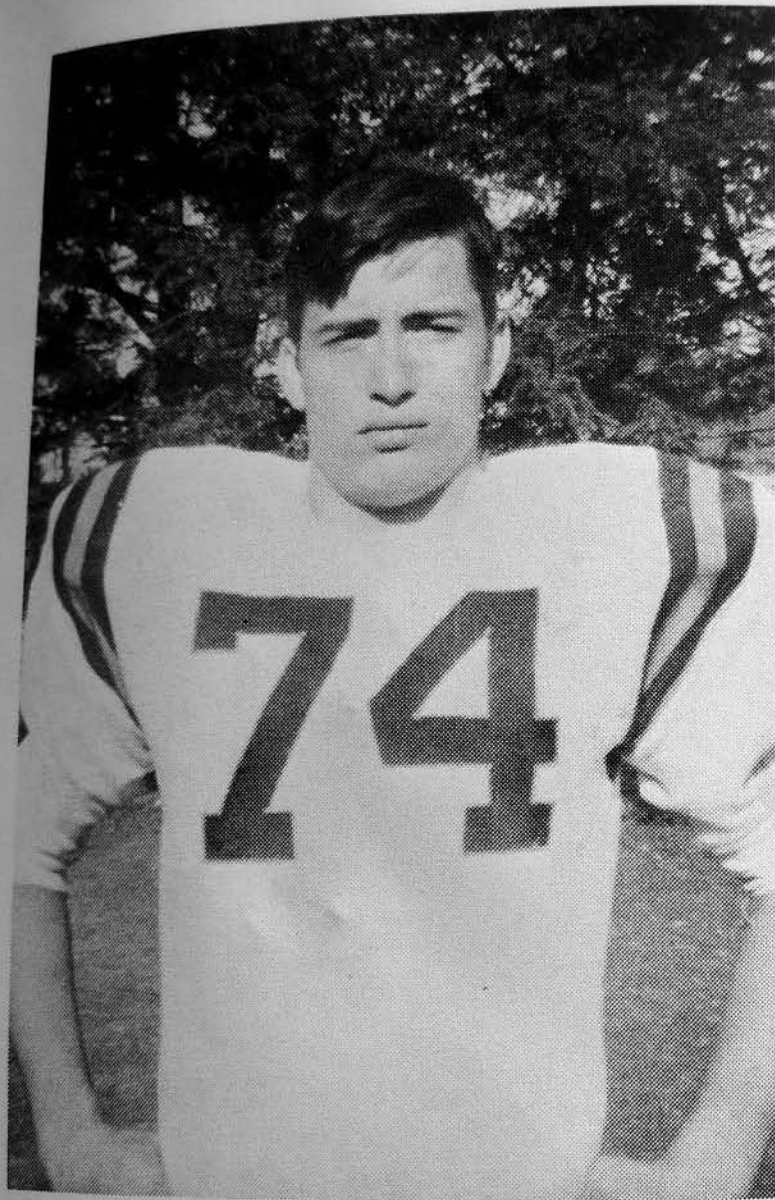

Robert Dean

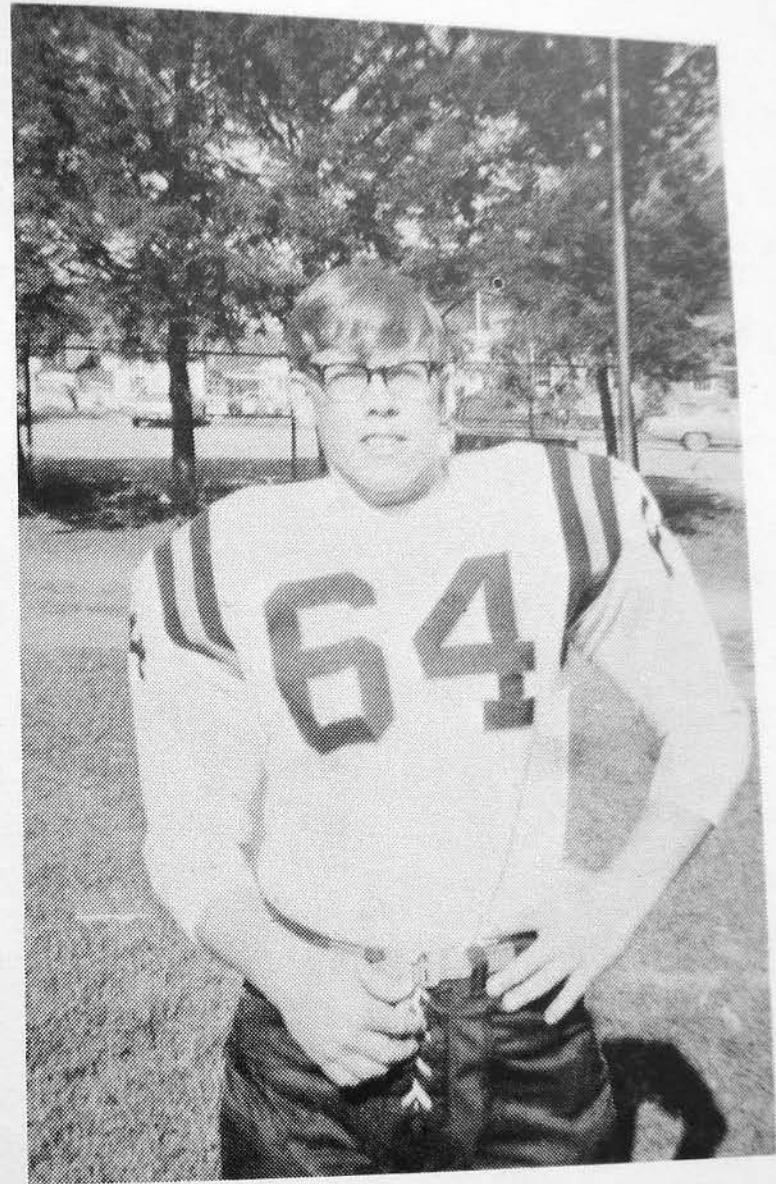

Bob Cornelius



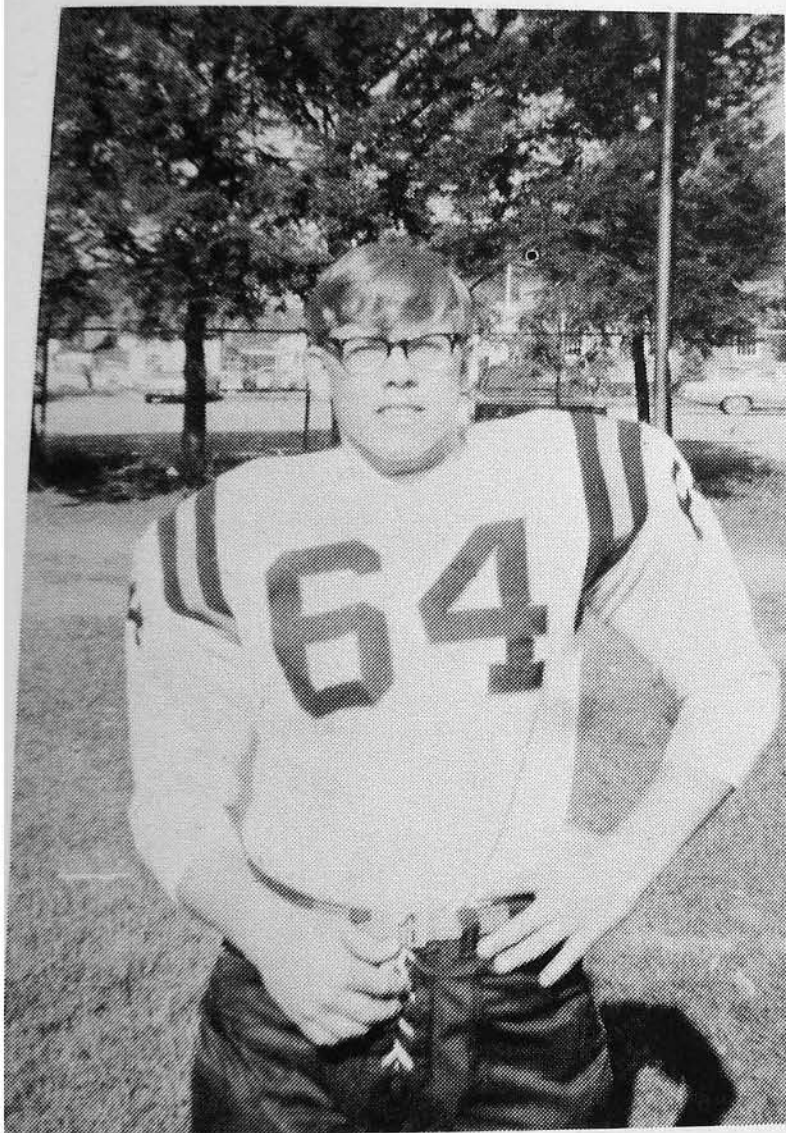

Bob Cornelius

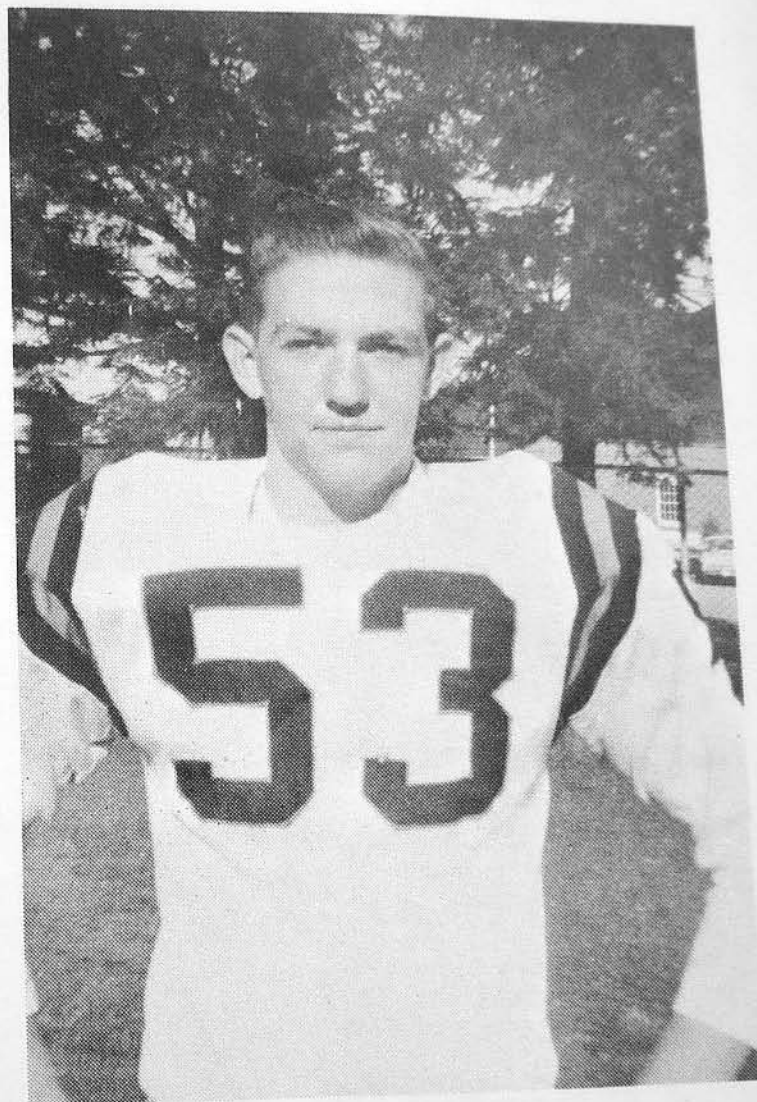

Louie Underwood

MARLINTON	40
MARLINTON	27
MARLINTON	7
MARLINTON	21
MARLINTON	60
MARLINTON	20
MARLINTON	13
MARLINTON	14
MARLINTON	20

HILLSBORO	0
RONCEVERTE	0
LEWISBURG	13
WHITE SULPHUR	13
FRANKFORD	6
UNION	0
MEADOW BRIDGE	12
BLUEFIELD PARK CENTRAL	25
GREEN BANK	14

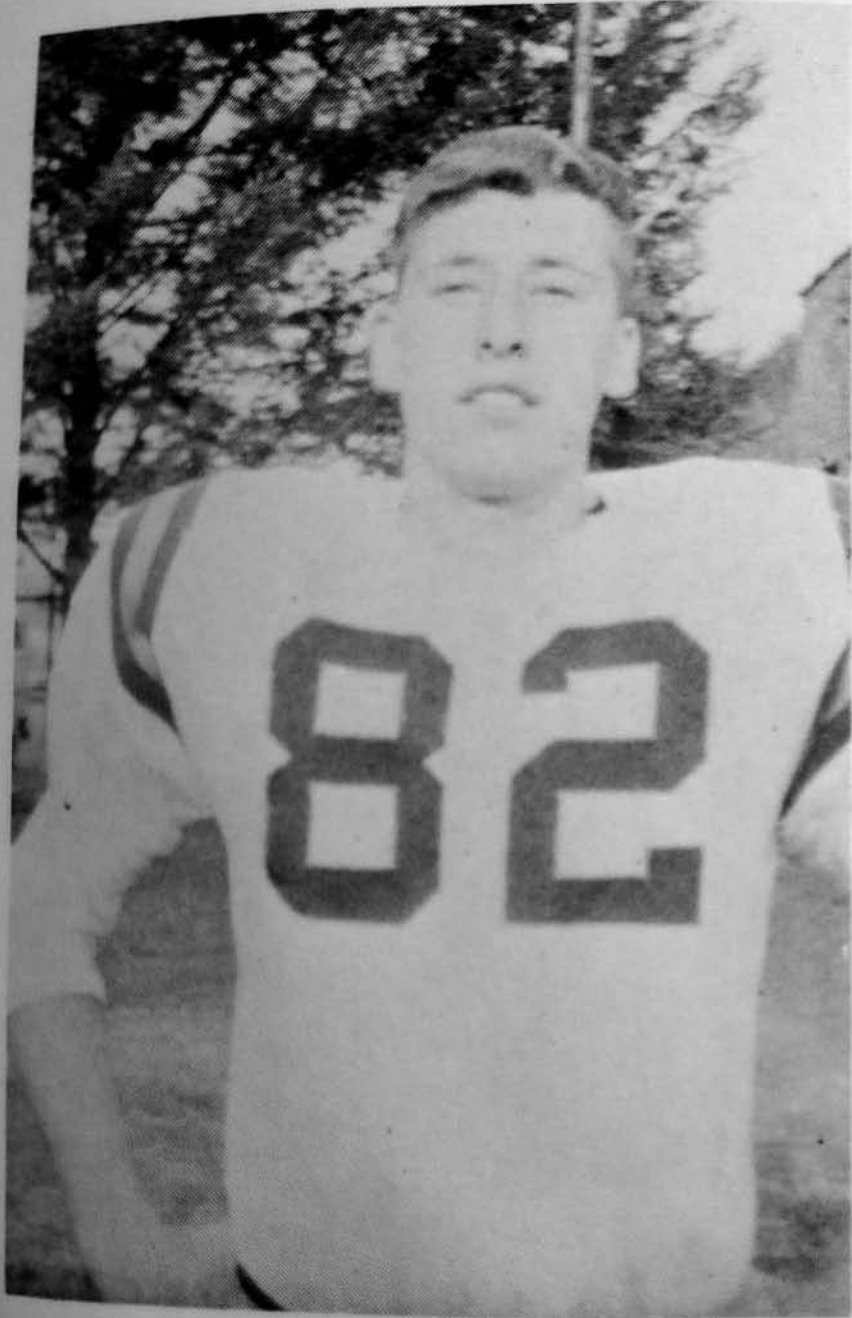

John Jett

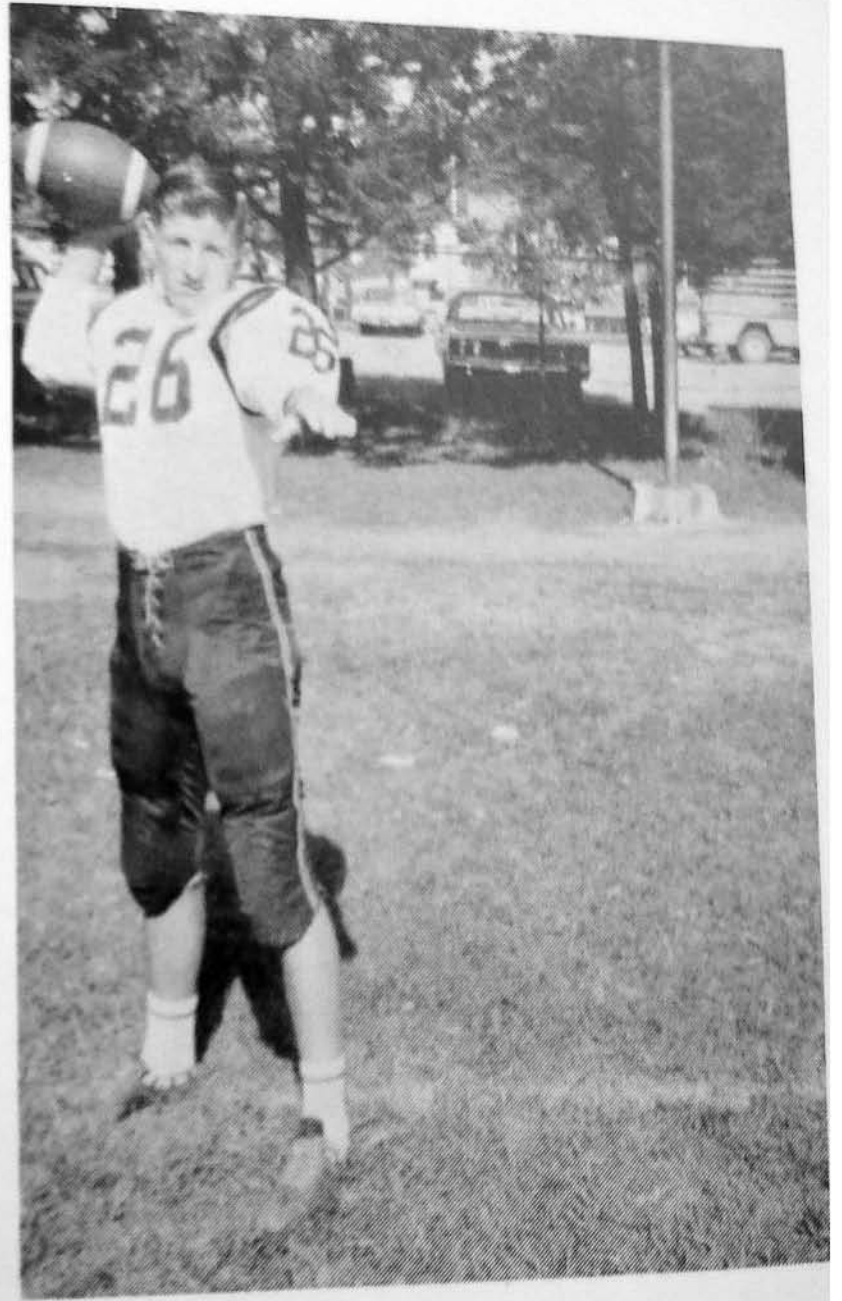

Mike Cain

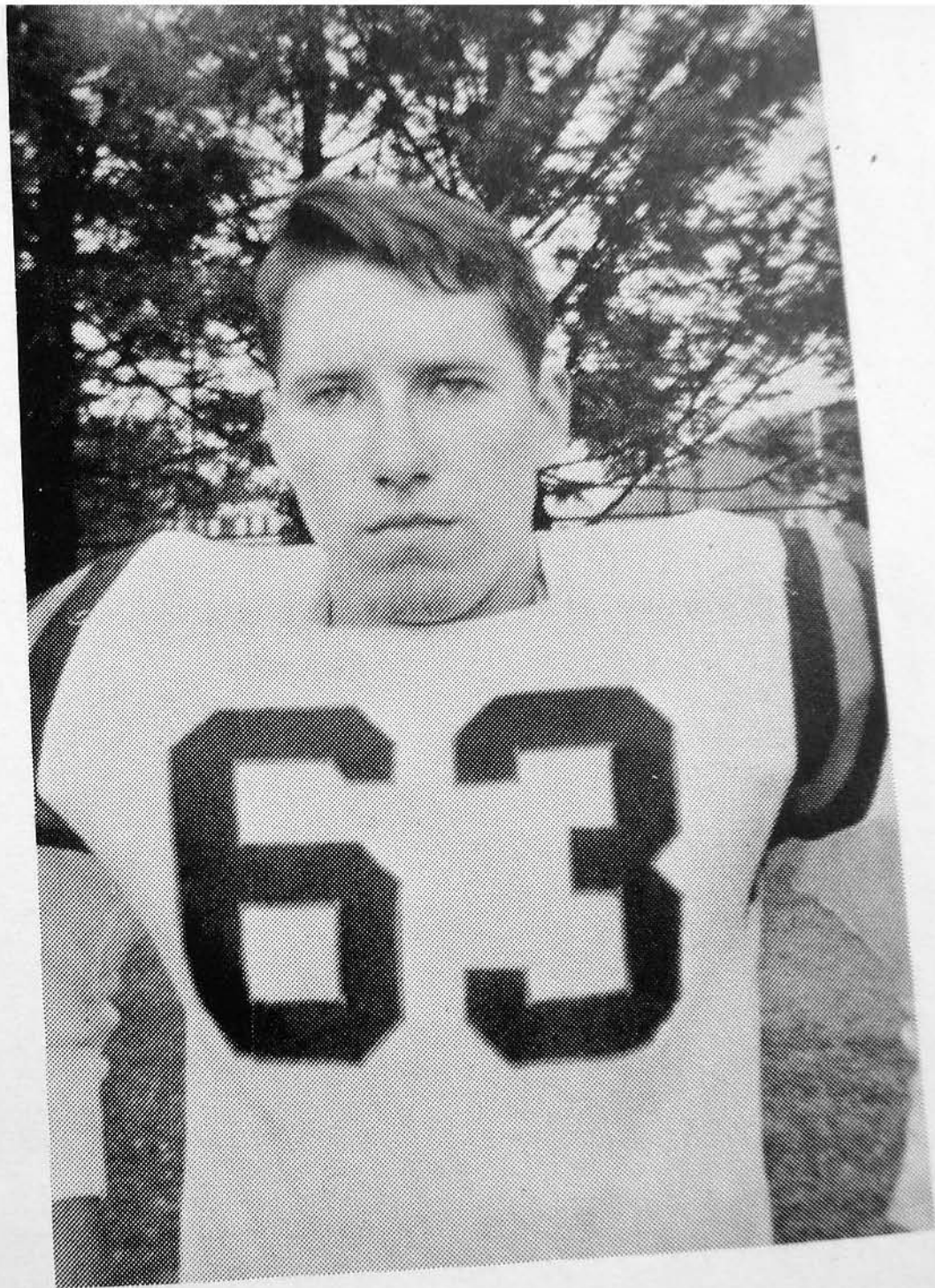

# BASKETBALL



Kneeling: Tom Clutter, Coach Friel. Standing: John Kenny, Harry McCloud, Doug Morrison, Mike Cain, Ivan Withers, Tom Irvine, Ronnie Tibbs, Tiny Shinaberry, Steve Jack, Milton Simmons, and Teddy Dunbrack.

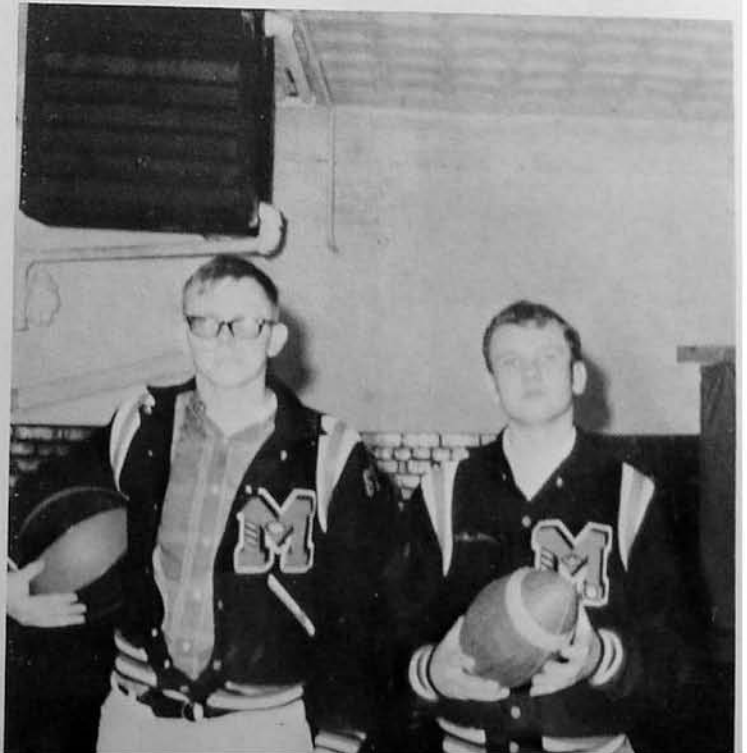
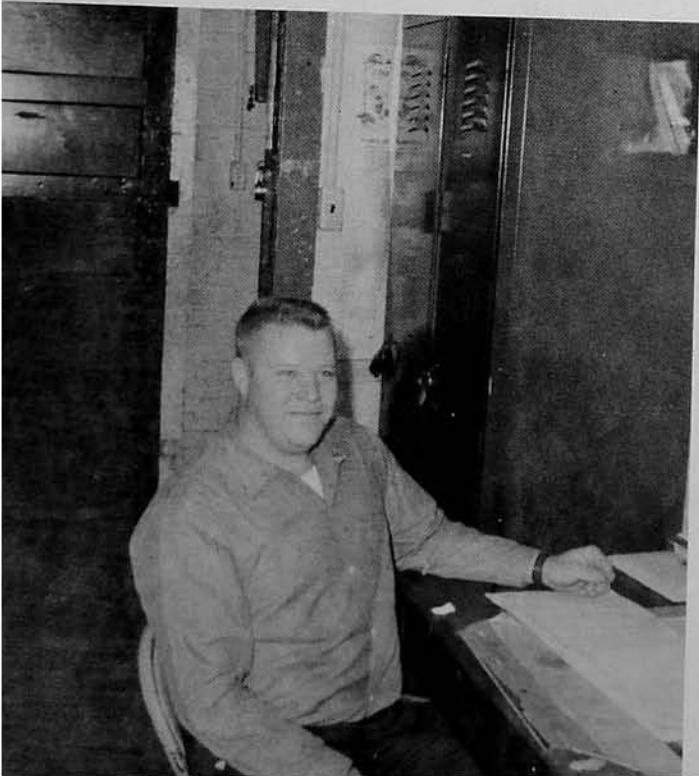

FIRST TEAM

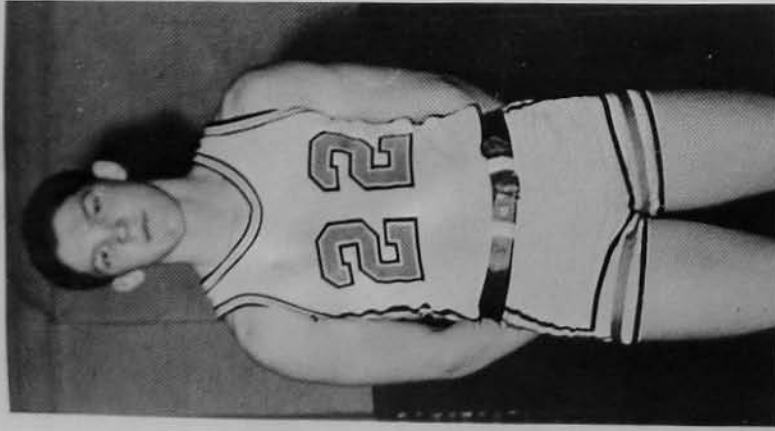

Harry McCloud



Tom Clutter



Jimmie Irvine



Ivan Withers

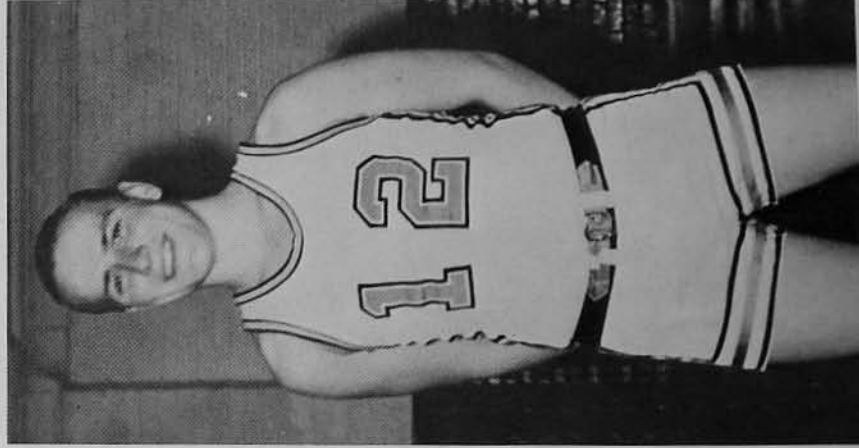

Teddy Dunbrack

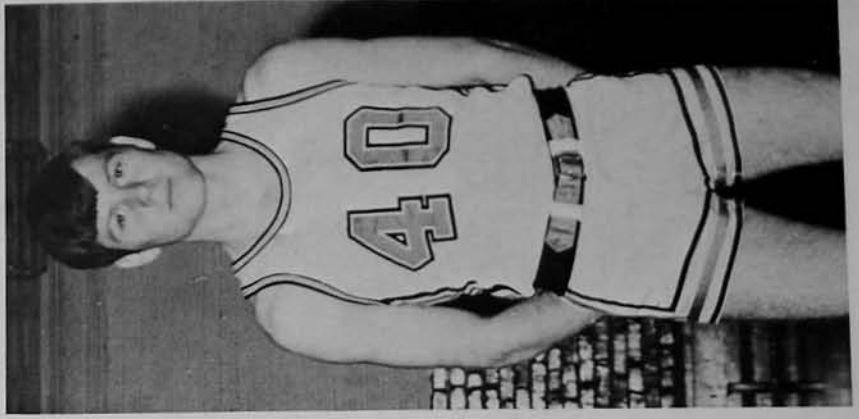

Tiny Shinaberry

# BASKETBALL



Seeling: Tom Clutter, Coach Friel. Standing: John Kenny, Harry McCloud, Doug Morrison, Mike Cain, Ivan Withers, Irvine, Ronnie Tibbs, Tiny Shinaberry, Steve Jack, Milton Simmons, and Teddy Dunbrack.





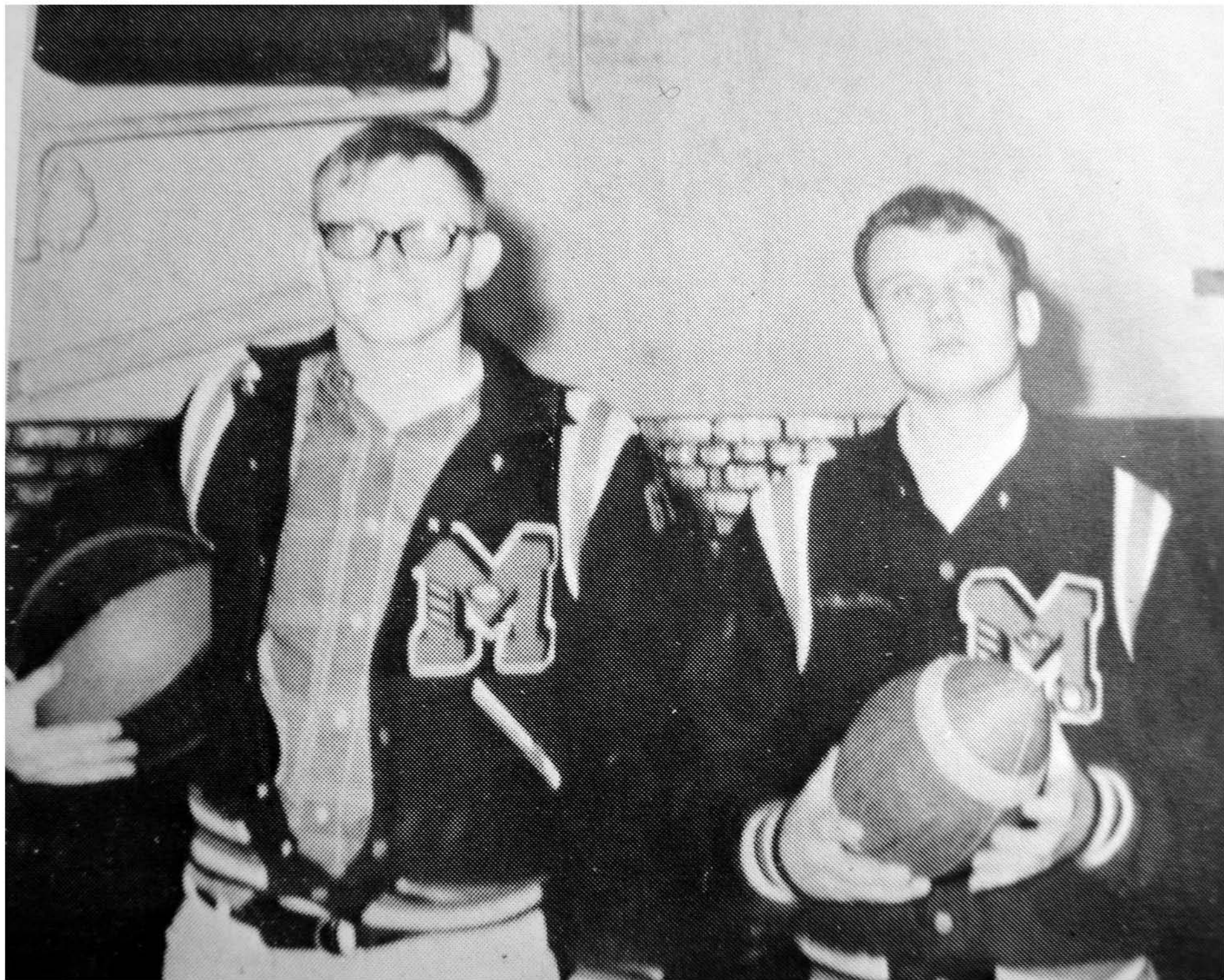

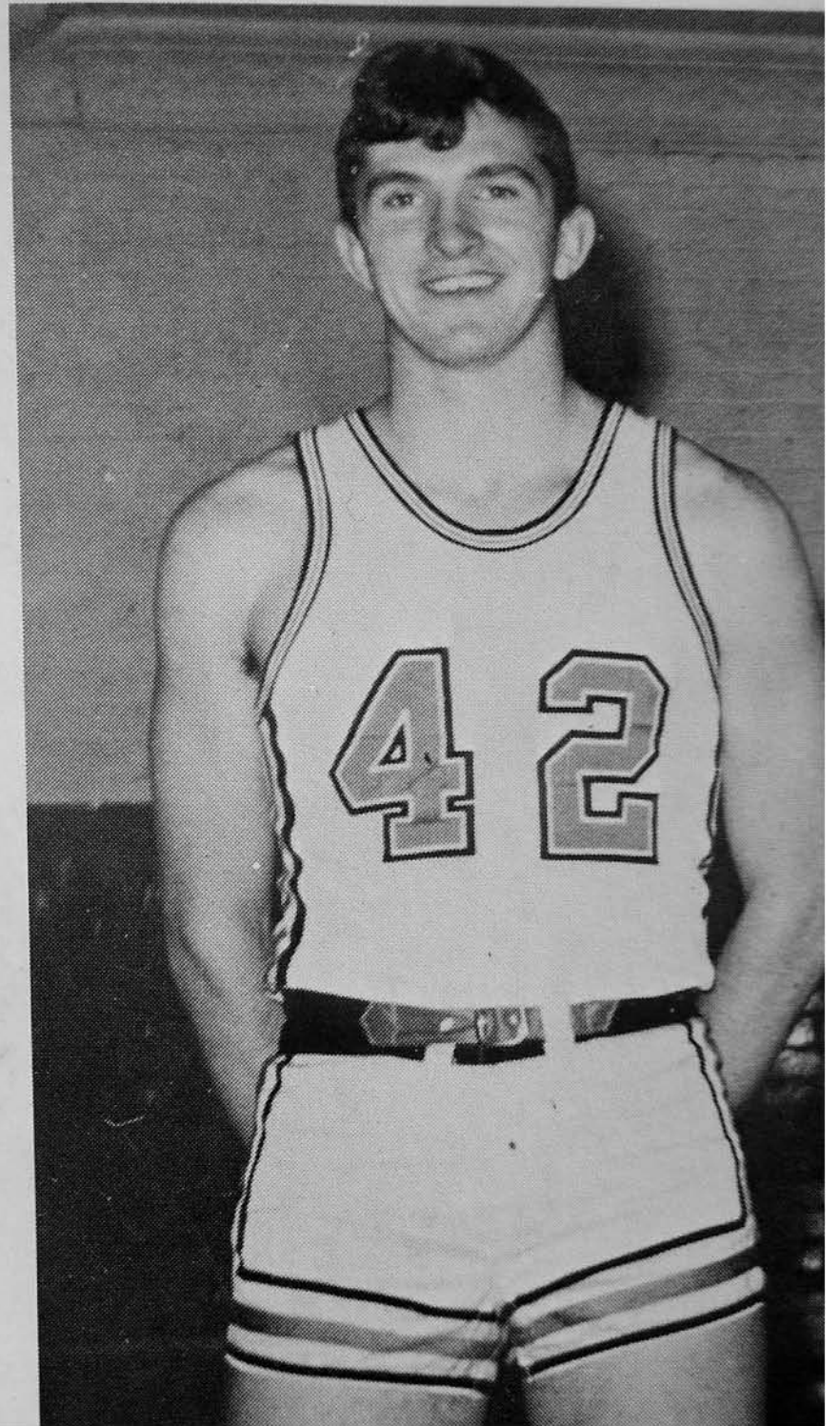
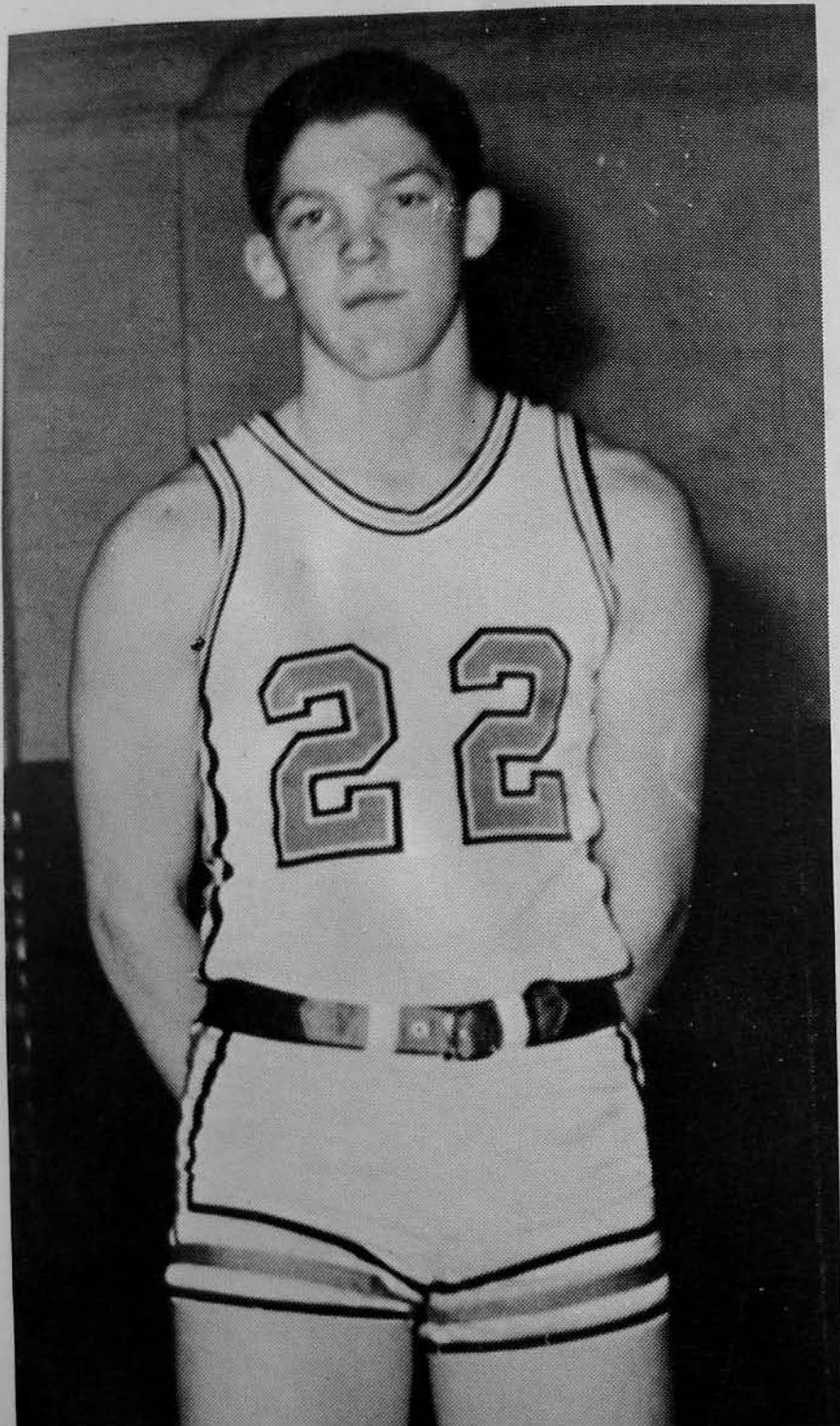

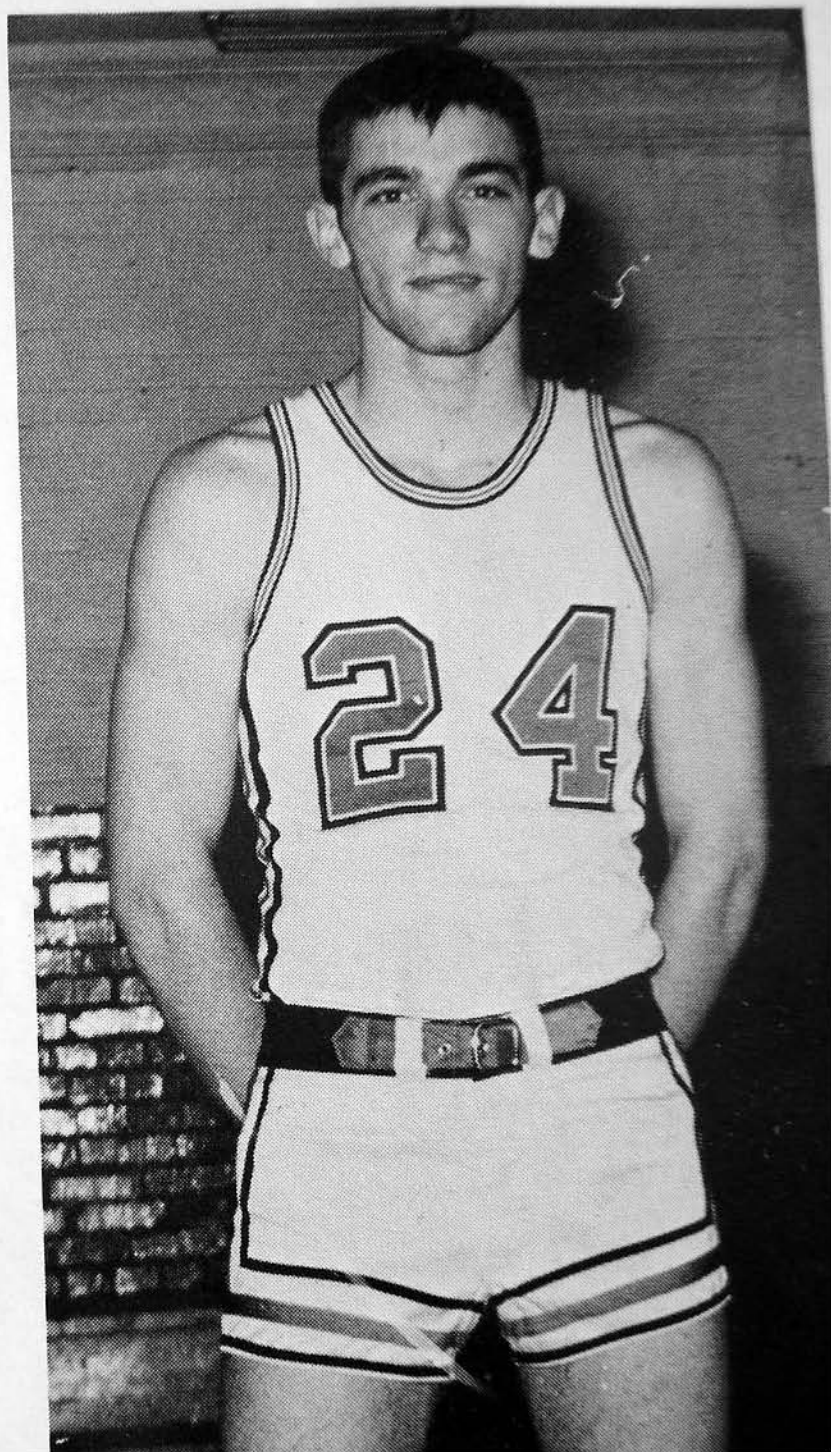
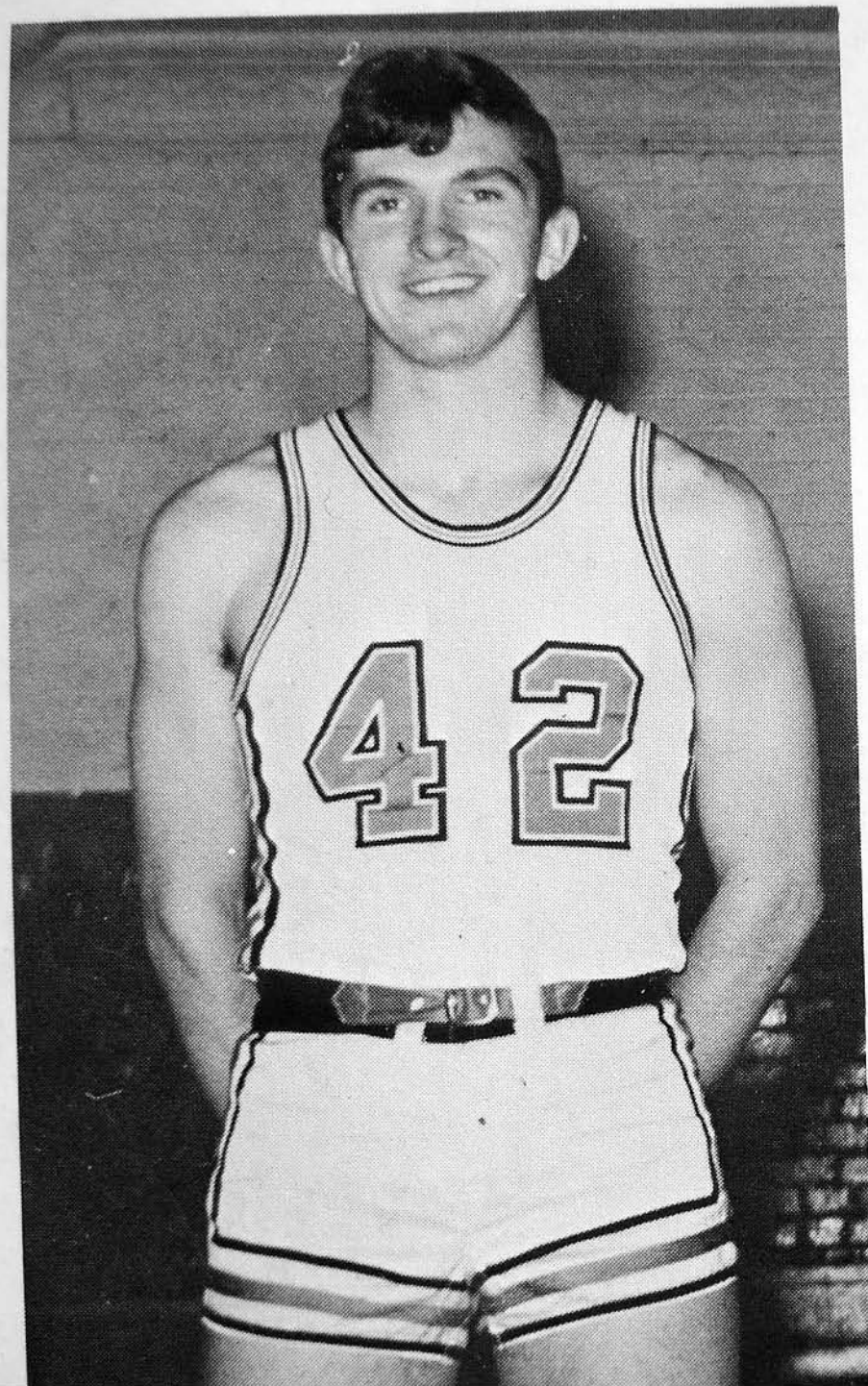

erry McCloud

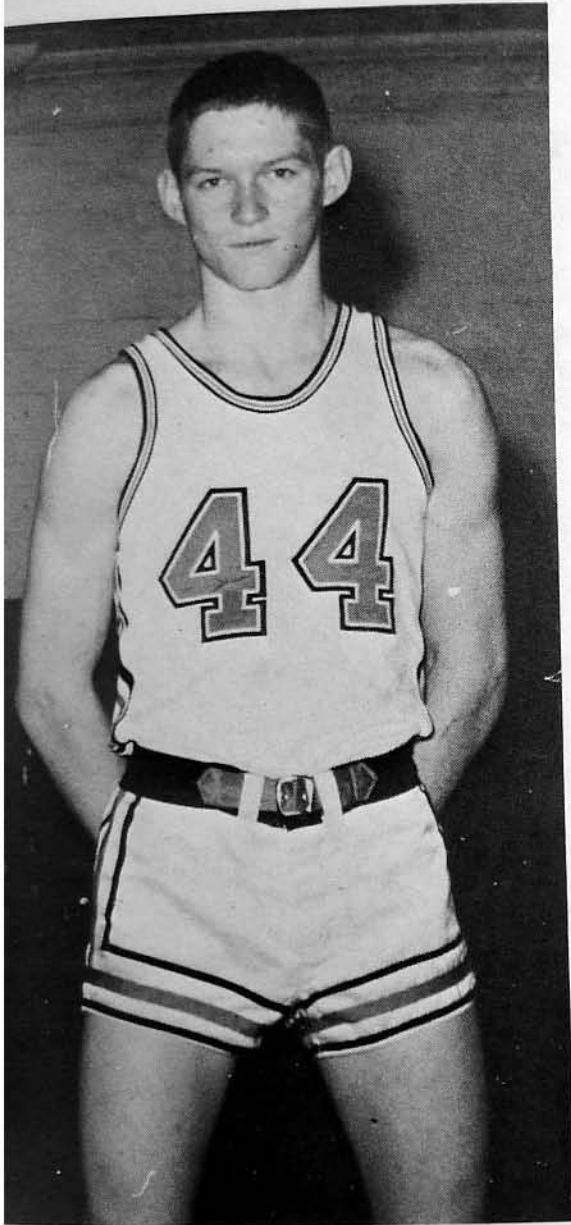

van Withers

Tom Clutter

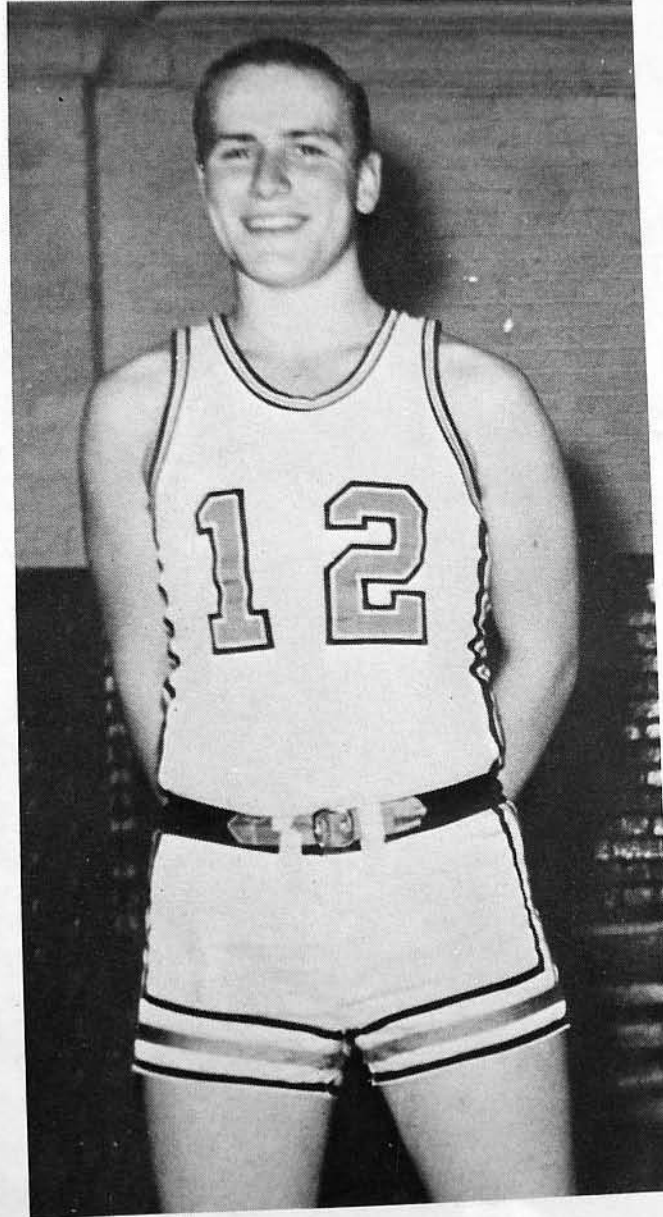

Teddy Dunbrack

Jimmie Irvine

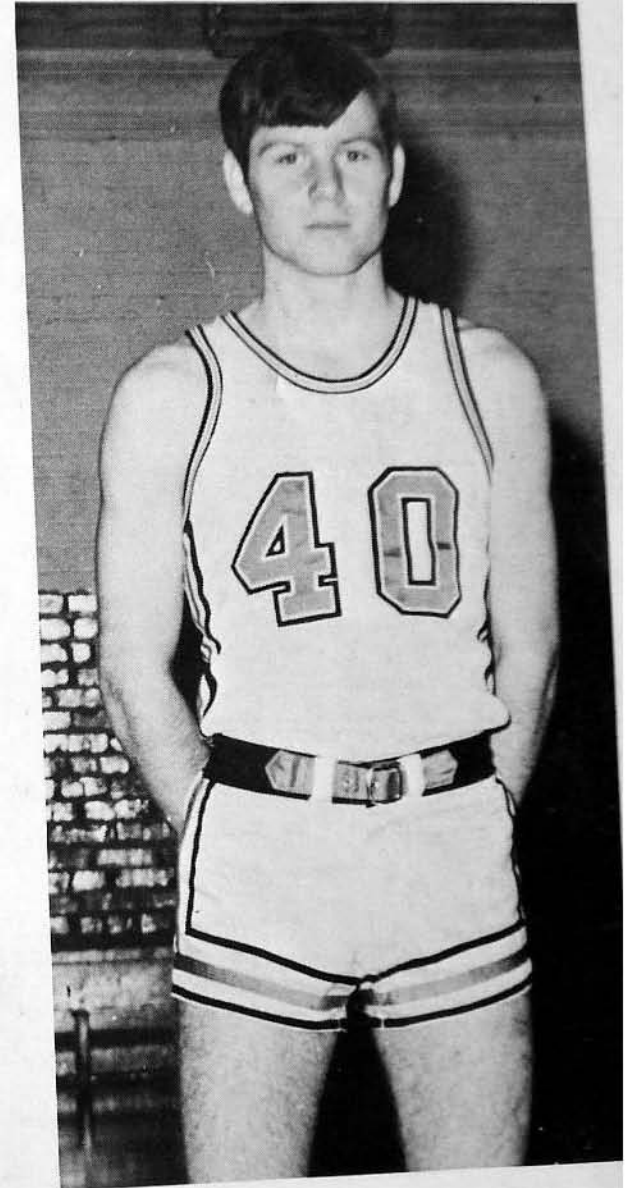

Tiny Shinaberry

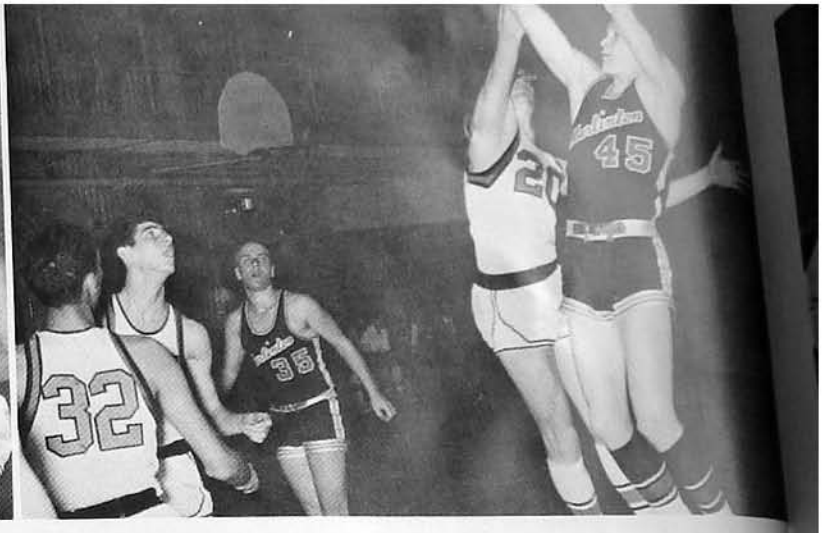
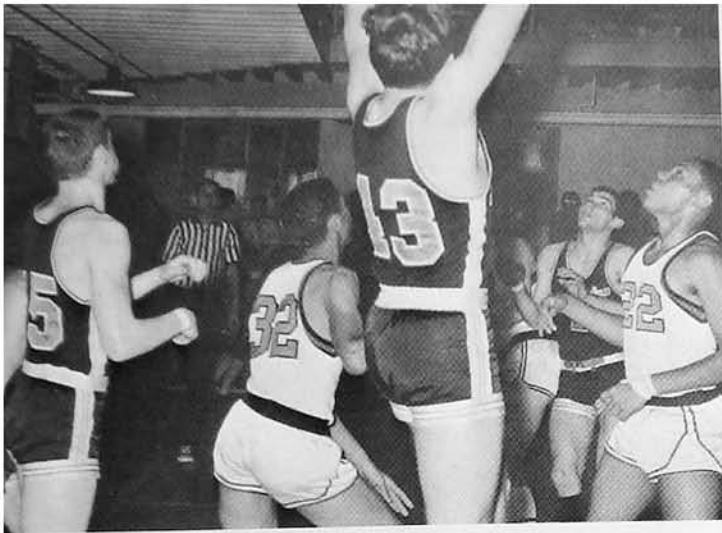

## SCORES



Marlinton	59	.....	Monterey	51
Marlinton	38	.....	White Sulphur	85
Marlinton	66	.....	Frankford	75
Marlinton	90	.....	Hillsboro	64
Marlinton	59	.....	Webster Springs	78
Marlinton	128	.....	Monterey	49
Marlinton	72	.....	Union	79
Marlinton	84	.....	Lewisburg	68
Marlinton	73	.....	Gassaway	66
Marlinton	89	.....	Webster Springs	62
Marlinton	77	.....	Green Bank	78
Marlinton	76	.....	Ronceverte	75
Marlinton	98	.....	Hillsboro	73
Marlinton	73	.....	Valley High	86
Marlinton	53	.....	White Sulphur	77
Marlinton	70	.....	Ronceverte	107
Marlinton	79	.....	Green Bank	71
Marlinton	62	.....	Union	53
Marlinton	91	.....	Frankford	79
Marlinton	.....	.....	Lewisburg	...

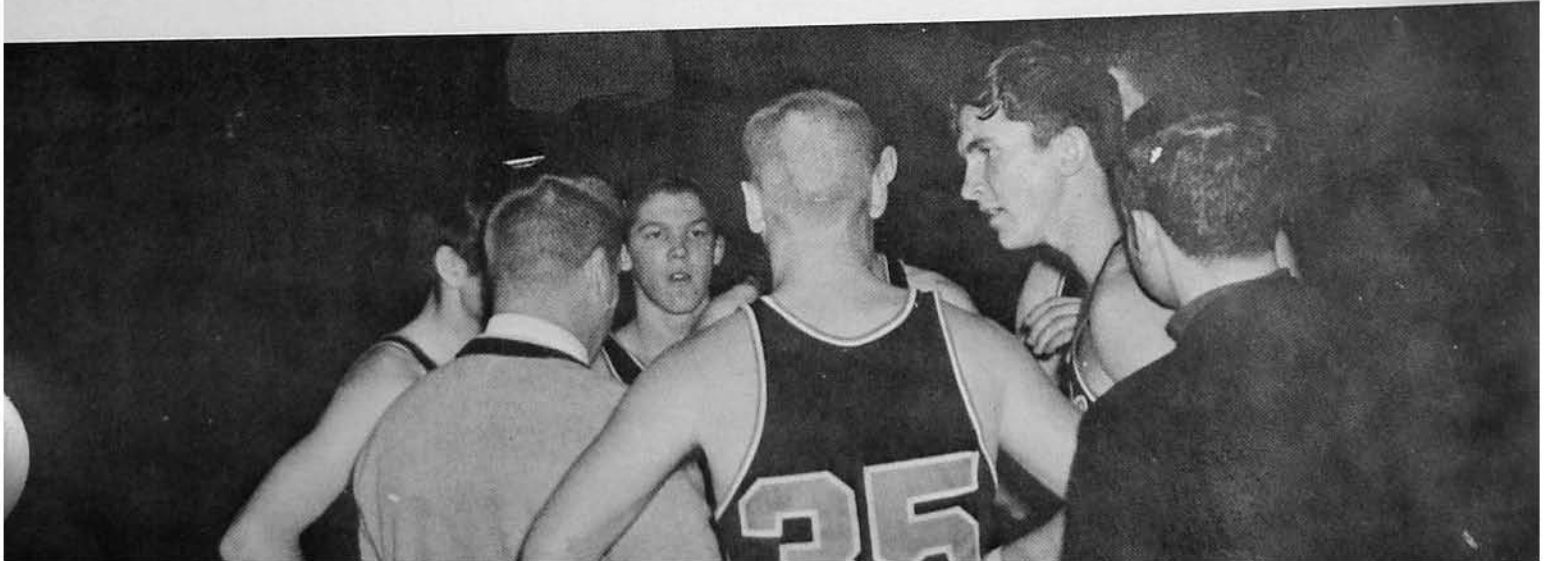

# SCORES

Marlinton	59	.....	Monterey	51
Marlinton	38	.....	White Sulphur	85
Marlinton	66	.....	Frankford	75
Marlinton	90	.....	Hillsboro	64
Marlinton	59	.....	Webster Springs	78
Marlinton	128	.....	Monterey	49
Marlinton	72	.....	Union	79
Marlinton	84	.....	Lewisburg	68
Marlinton	73	.....	Gassaway	66
Marlinton	89	.....	Webster Springs	62
Marlinton	77	.....	Green Bank	78
Marlinton	76	.....	Ronceverte	75
Marlinton	98	.....	Hillsboro	73
Marlinton	73	.....	Valley High	86
Marlinton	53	.....	White Sulphur	77
Marlinton	70	.....	Ronceverte	107
Marlinton	79	.....	Green Bank	71
Marlinton	62	.....	Union	53
Marlinton	91	.....	Frankford	79
Marlinton	.....	.....	Lewisburg	...

# CHEERLEADERS



an Sharp, Wanda Menefee, Freda Hefner, head; Wilma Wyatt, Susie Astin.

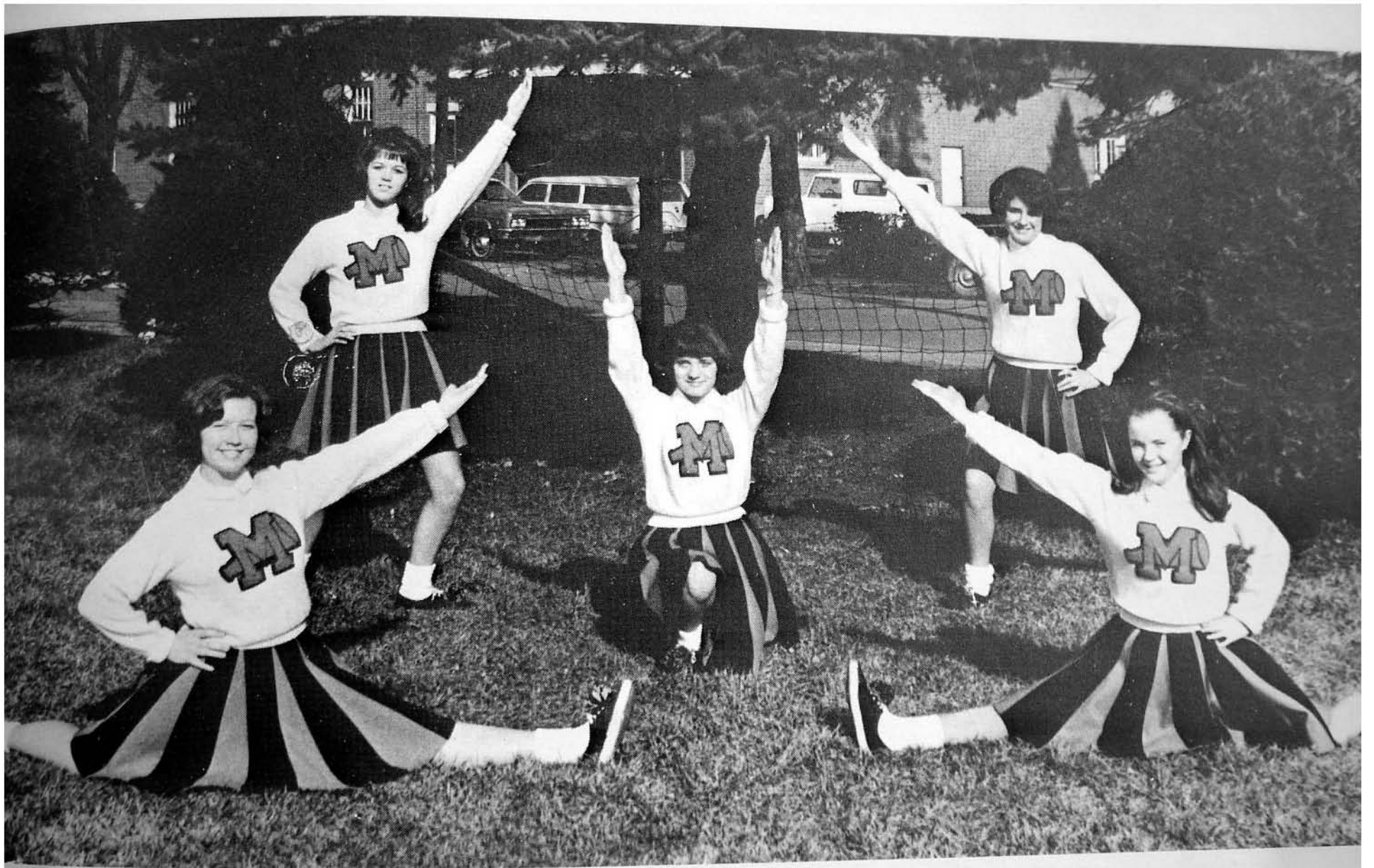

ie Astin, Wanda Menefee, Freda Hefner, head; Wilma Wyatt, Vivian Sharp.



# JR. HIGH BASKETBALL



Row 1: John Hayslett, Fred Walker, Brent Withers, Jimmy Pyles, William Barb, and Mike Broce. Row 2: Mr. Bennett, Coach; Terry Bennett, David Slavins, Scott Sheets, Joe White, Doug Wagner, Mike Anderson, and Johnnie Cain.



Row 1: Mike Hollandsworth, Robert Shinaberry, Bill White, David Cain, Willie Sparks, Larry Broce. Row 2: Jimmie Smith, Jimmie Pyles, Larry Lacy, David Slavin, Michael Stewart, Gilbert Dean.

# JR. HIGH BASKETBALL



Row 1: John Hayslett, Fred Walker, Brent Withers, Jimmy Pyles, William Barb, and Mike Broce. Row 2: Mr. Bennett; Terry Bennett, David Slavins, Scott Sheets, Joe White, Doug Wagner, Mike Anderson, and Johnnie Cain.

Row 1: John Hayslett, Fred Walker, Brent Withers, Jimmy Pyles, William Barb, and Mike Broce. Row 2: Mr. Bennett, Coach; Terry Bennett, David Slavins, Scott Sheets, Joe White, Doug Wagner, Mike Anderson, and Johnnie Cain.



Row 1: Mike Hollandsworth, Robert Shinaberry, Bill White, David Cain, Willie Sparks, Larry Broce. Row 2: Jimmie Pyles, Larry Lacy, David Slavin, Michael Stewart, Gilbert Dean.

# JR. HIGH CHEERLEADERS



First Row: Lois Sharp, Priscilla McLaughlin, Rose Dale. Second Row: Martha Coffman, Yvonne Dunbrack, head; Fred Small.



McLaughlin, Martha Coffman, Yvonne Dunbrack, Rose Dale, Freddie Small.



Sitting: Jerry Dale, Jimmie Pyles, William Barb, Brent Withers, Mike Broce, Mike Anderson, David Slaven, Joe White, Doug Wagoner, Larry Armstrong, Homer Tinney, Larry Lacy. Standing: Butch Dixon, David Cain, Willie Sparks, Kenneth Wilfong, Gilbert Dean, Delmont Wilfong, Gregg Irvine, Johnnie Cain, Buddy Crocket, Robert Shinaberry, Russell Dunbrack.



Coaches: Butch Dixon, George Meadows



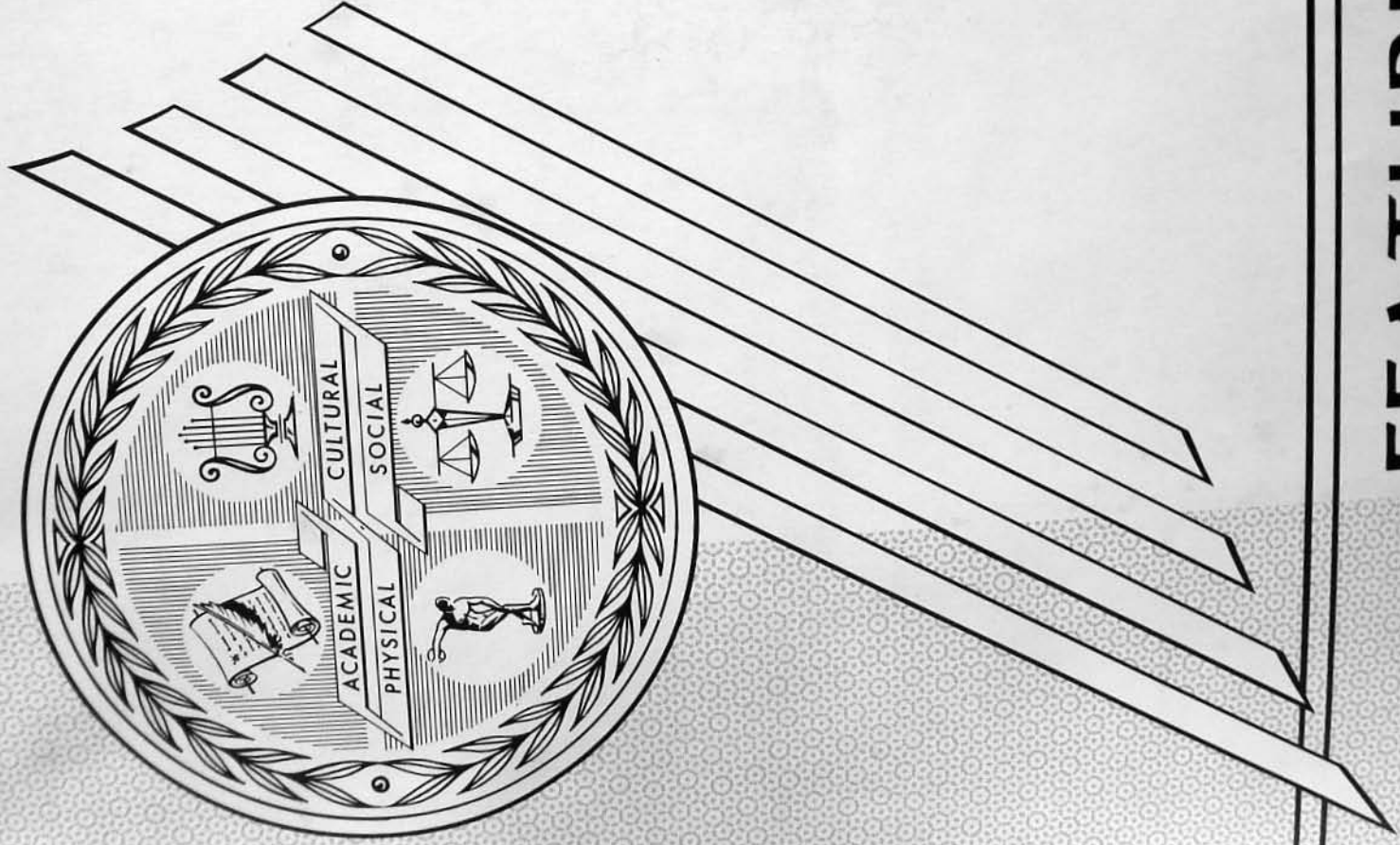

# FEATURES



# HOMECOMING QUEEN



Billy Graham, Pam Dilley, Mr. Yeager.

QUEEN & ATTENDANTS

# QUEEN & ATTENDANTS

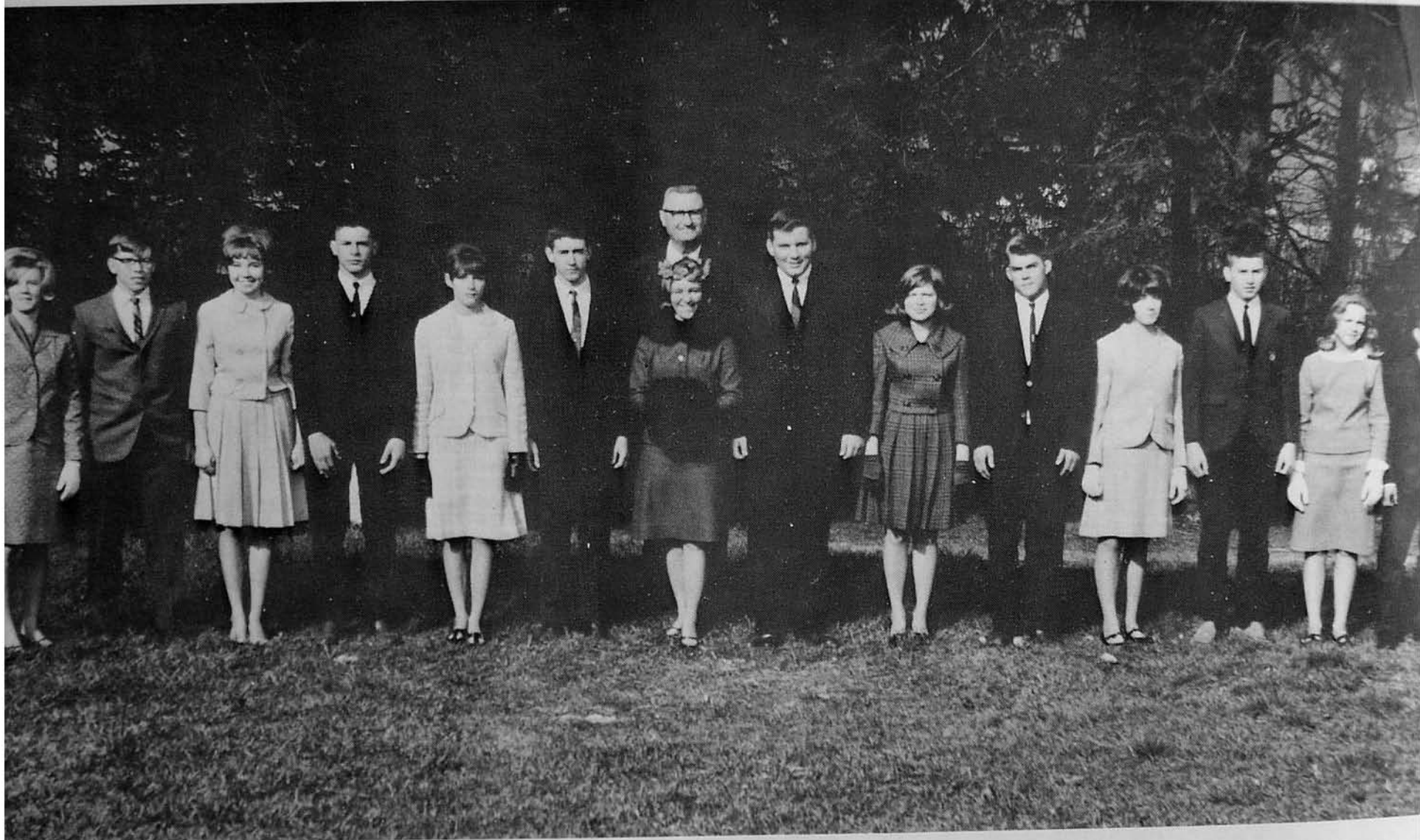

8TH GRADE: Lillian Barb, Robert Cornelius. 10TH GRADE: Gloria McComb, Bucky Clark. 12TH GRADE: Kar Peacock, Timmie Thomas, Mr. H. A. Yeager, Pam Dilley, Queen; Billy Graham. 11TH GRADE: Joan Ey Steve Jack. 9TH GRADE: Rose Ellen Waugh, Doug Morrison. 7TH GRADE: Diane Wilfong, Russell Arbogast.



QUEEN OF CHRISTMAS  
Sharon S. Hudson

ATTENDANTS  
Linda Thomas  
Hope Rimel  
Terry Sharp  
Helen Dunbrack  
Not Pictured







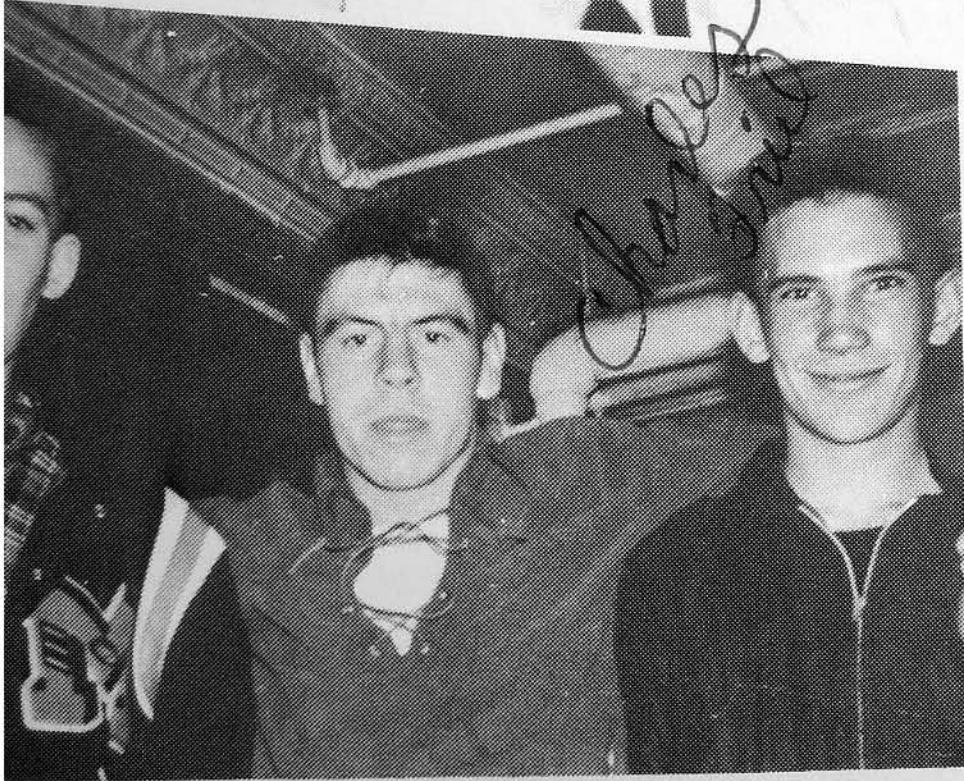



Would you believe, the patient lived?



His touch brings ecstasy!



Sorry, no handouts.



Sloppiest couple, Donna Ray Dunbrack,  
Tommy Dale.

# S L O P P Y   D A N C E

"To be or not to be?"  
That's the question.



Would you believe, the Beatles?

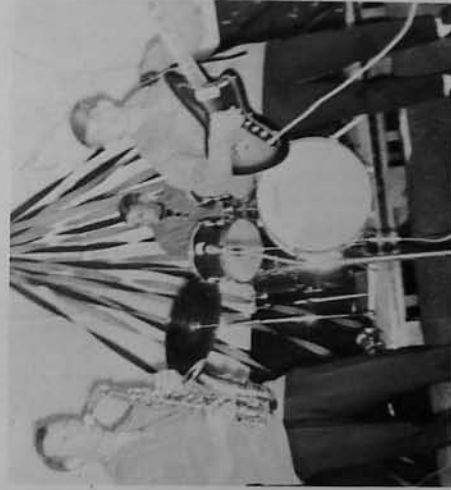

Is it the game or something else he  
came to watch??





Would you believe, the patient lived?



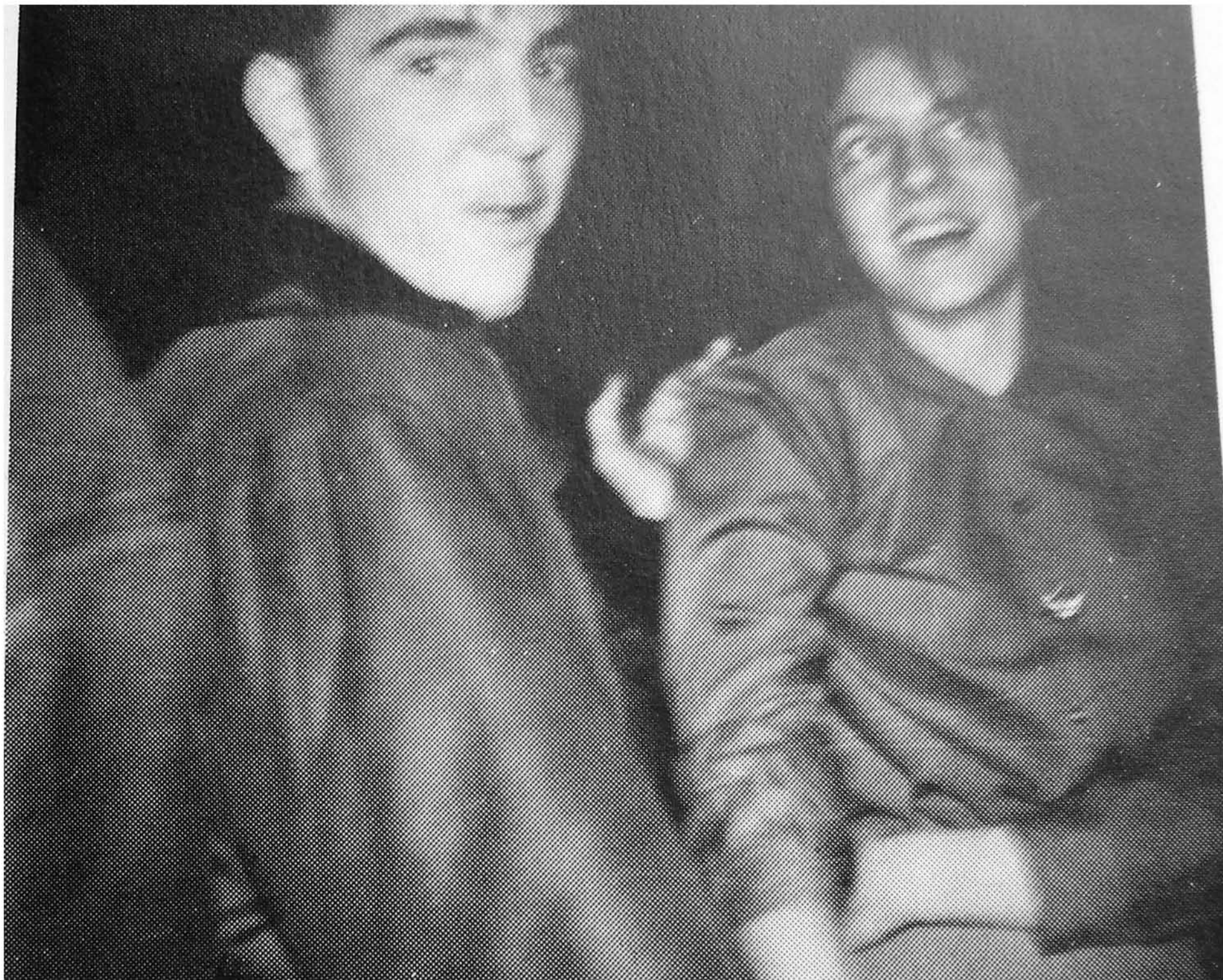

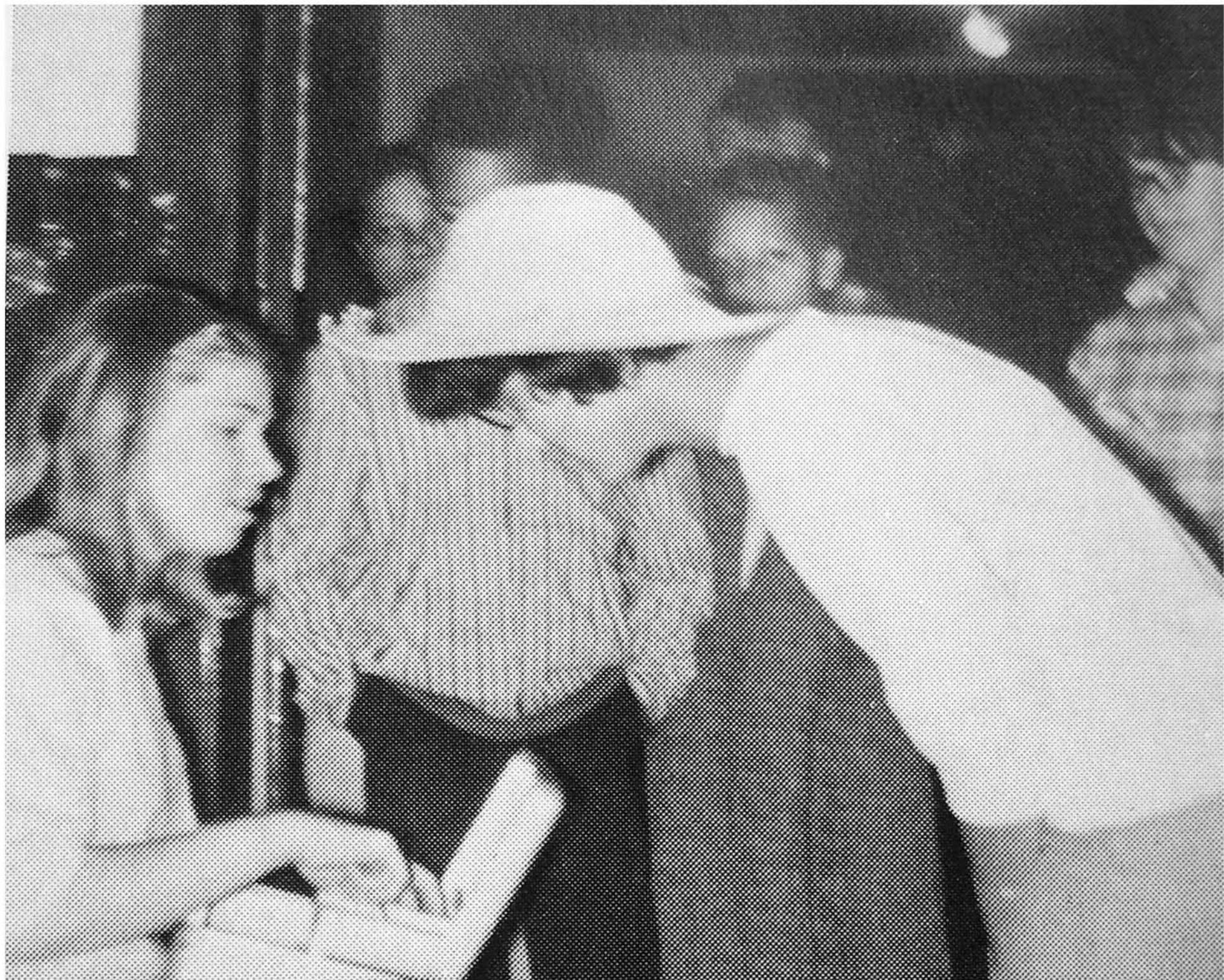



Sloppiest couple, Donna Ray Dunbrack,

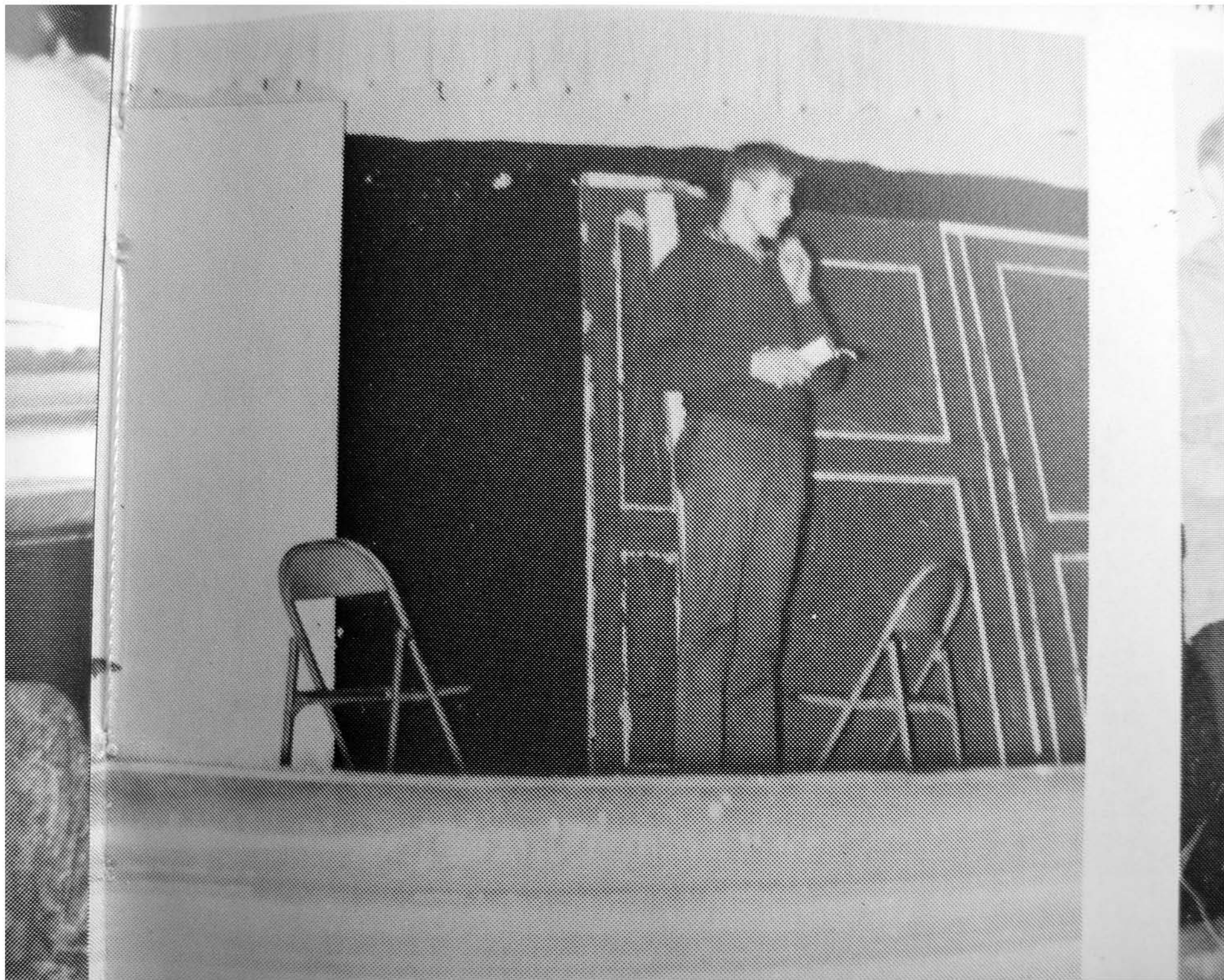



Is it the game or something else he  
came to watch??



VALEDICTORIAN



Steve Jackson

SALUTATORIAN



Laura June McIlwain

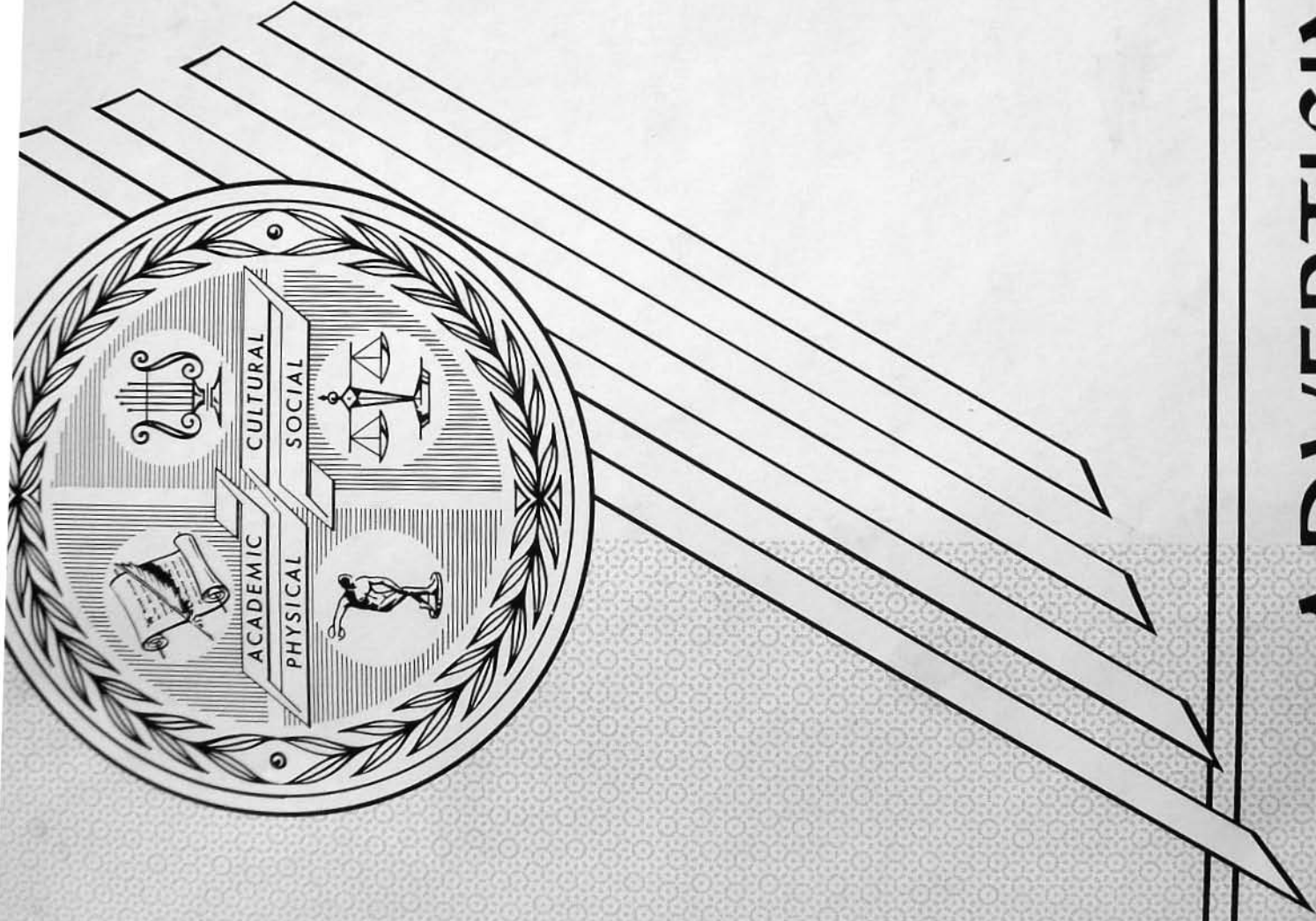

# ADVERTISING



# Marlinton Motor Sales

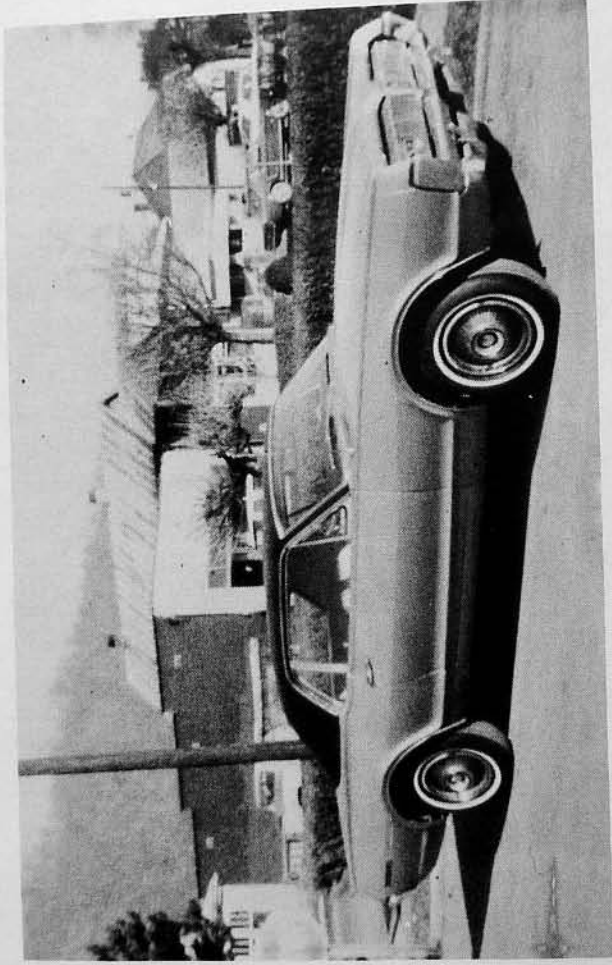

Sales

Service

